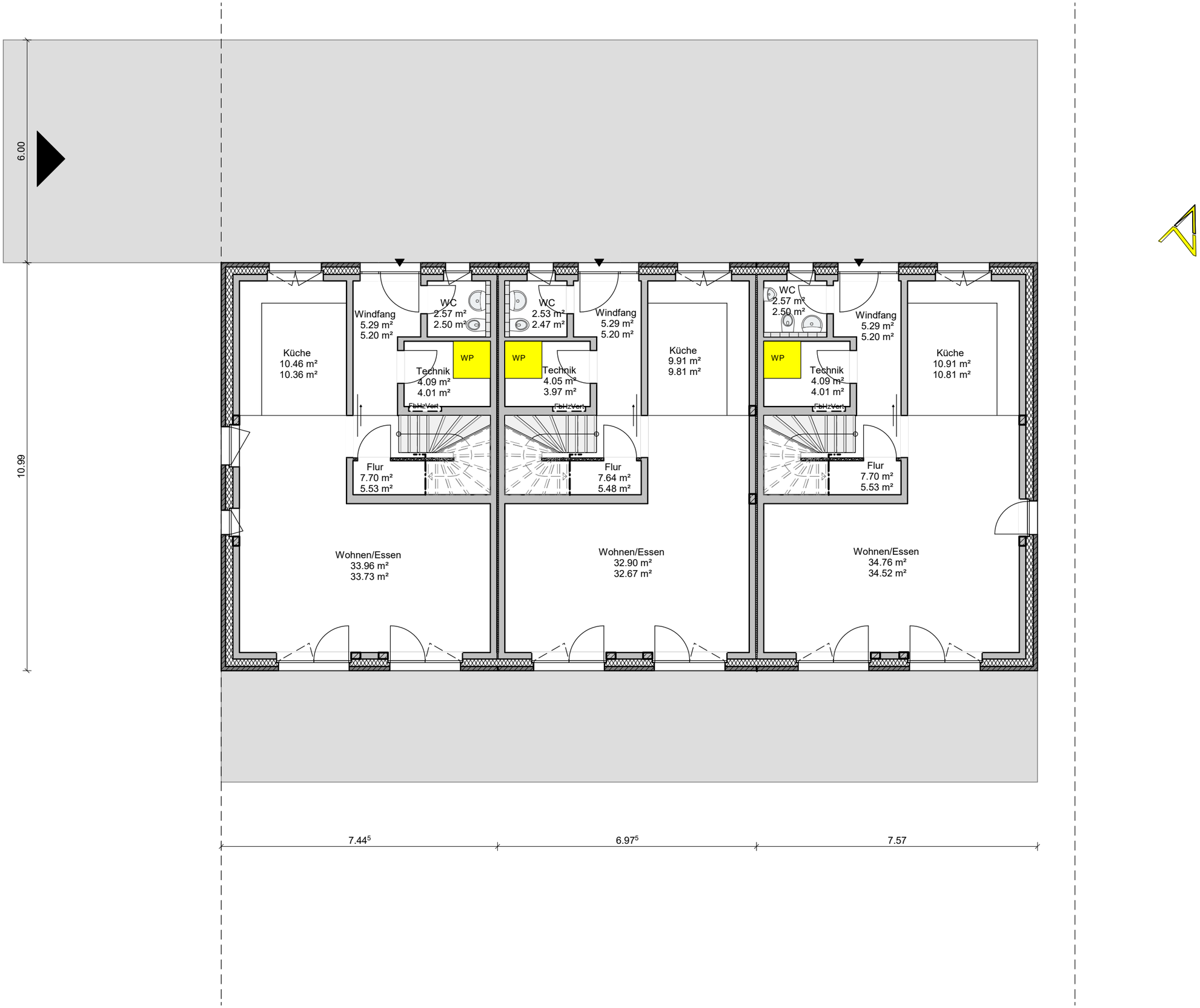
6.00
10.99
Küche
10.46 m²
10.36 m²
Windfang
5.29 m²
5.20 m²
WC
2.57 m²
2.50 m²
WP
Technik
4.09 m²
4.01 m²
FbHzVert
Flur
7.70 m²
5.53 m²
Wohnen/Essen
33.96 m²
33.73 m²
WC
2.53 m²
2.47 m²
Windfang
5.29 m²
5.20 m²
WP
Technik
4.05 m²
3.97 m²
FbHzVert
Flur
7.64 m²
5.48 m²
Wohnen/Essen
32.90 m²
32.67 m²
Küche
9.91 m²
9.81 m²
WC
2.57 m²
2.50 m²
Windfang
5.29 m²
5.20 m²
WP
Technik
4.09 m²
4.01 m²
FbHzVert
Flur
7.70 m²
5.53 m²
Wohnen/Essen
34.76 m²
34.52 m²
Küche
10.91 m²
10.81 m²
7.44⁵
6.97⁵
7.57