FRANK An der Kennedyallee

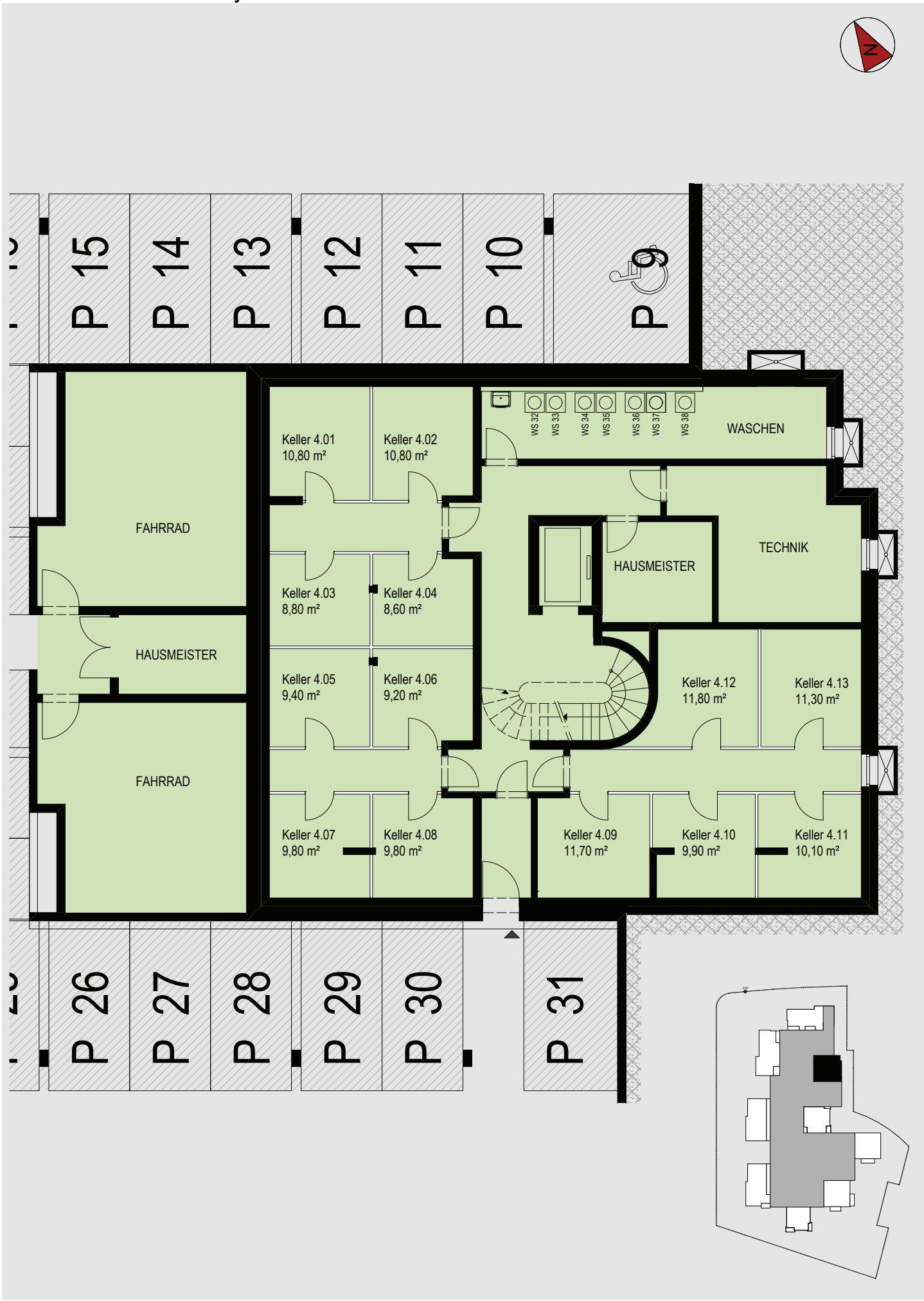

Untergeschoss

Haus 4