

Bebauungsplan Nr. 37.2
"Wohnbebauung an der
Feldstrasse"

Bauort

Gemeinde: Ahlen
Gemarkung: Ahlen
Flur: 25
Flurstück: 00+00
Fläche: 1515 m²



Plan:	Lageplan	Index ab Plandatum Datum: 16.05.2024
Bauherr:	Alpha 1989 GmbH Alleestr. 6 59269 Beckum	Blatt: 10
Bauvorhaben:	Errichtung eines MFH mit 6 WE Feldstrasse 59229 Ahlen	Maßstab 1 : 500

Architekt:	
freigegeben:	

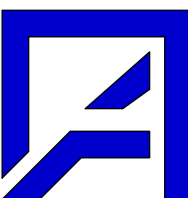

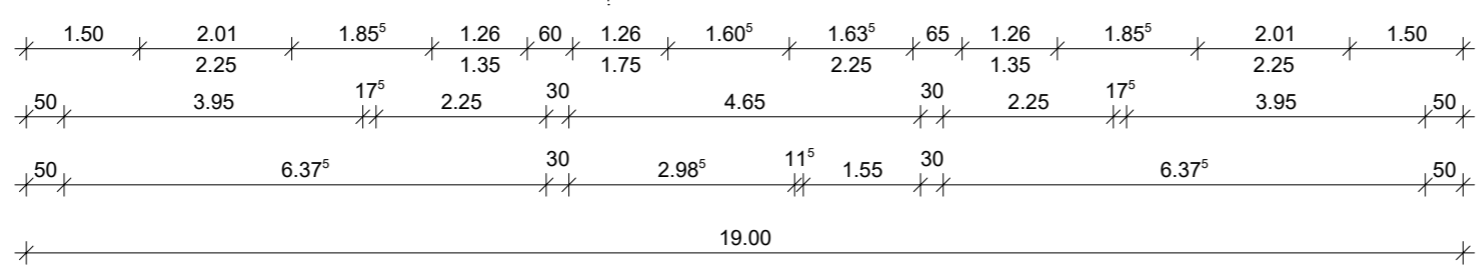
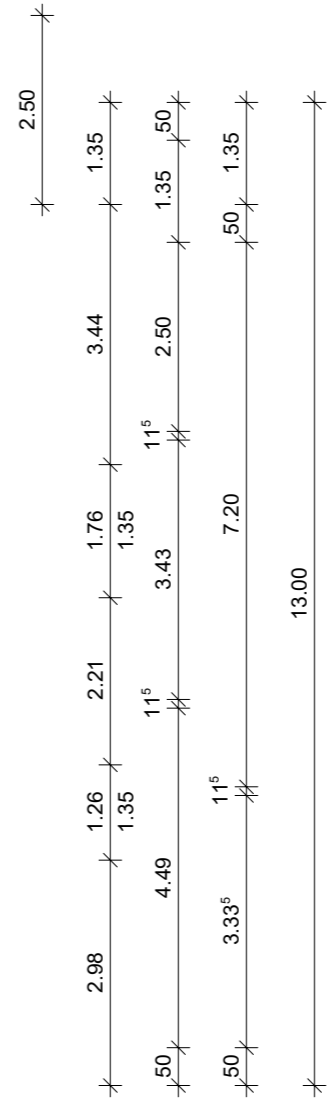
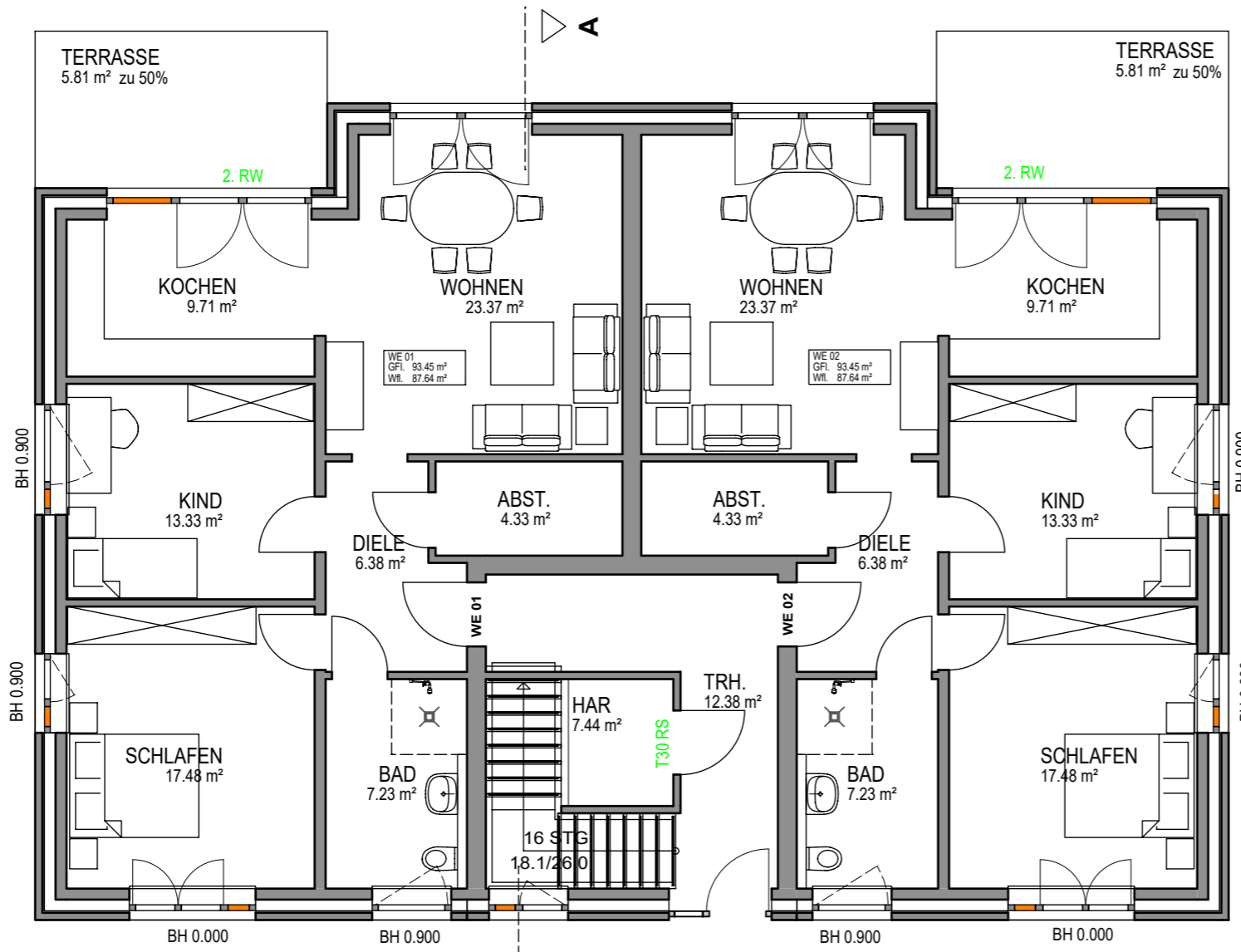
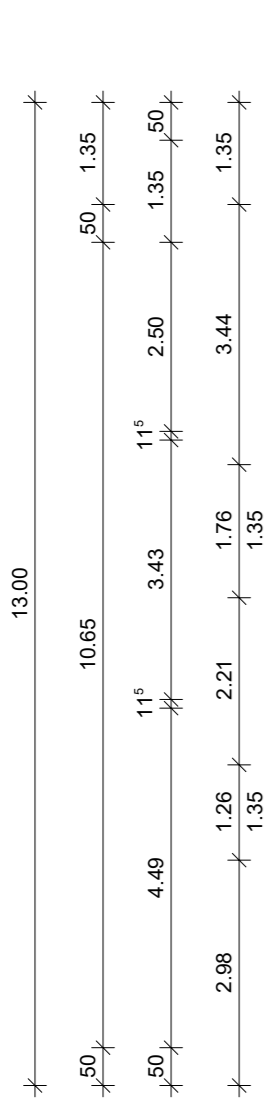
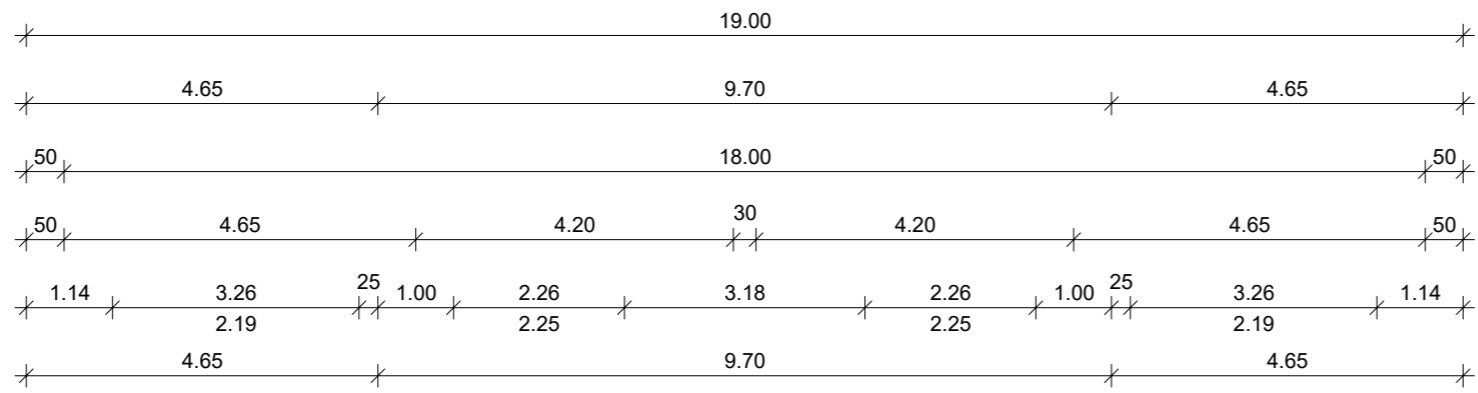

Plan:	Erdgeschoss	Index ab Plandatum Datum: 16.05.2024
Bauherr:	Alpha 1989 GmbH Alleestr. 6 59269 Beckum	Blatt: 20
Bauvorhaben:	Errichtung eines MFH mit 6 WE Feldstrasse 59229 Ahlen	Maßstab 1 : 100
Architekt:		

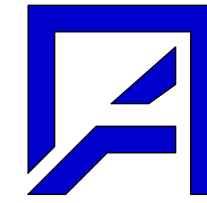

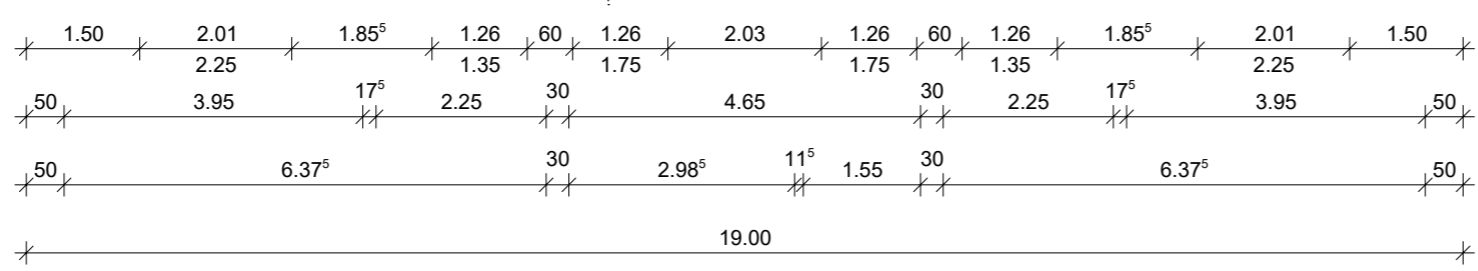
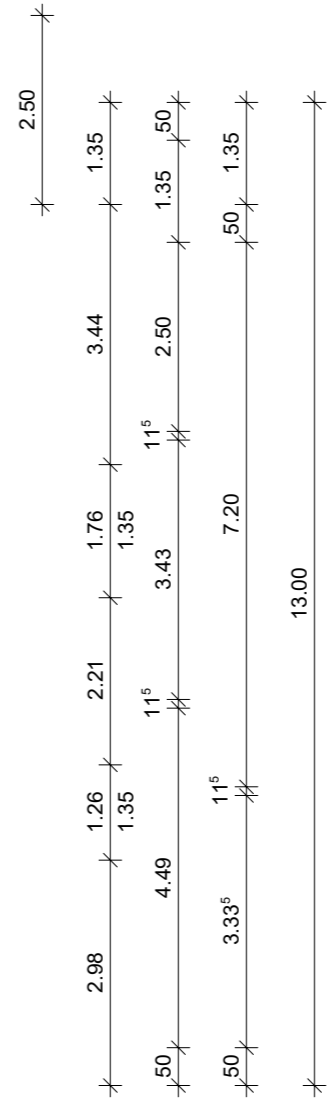
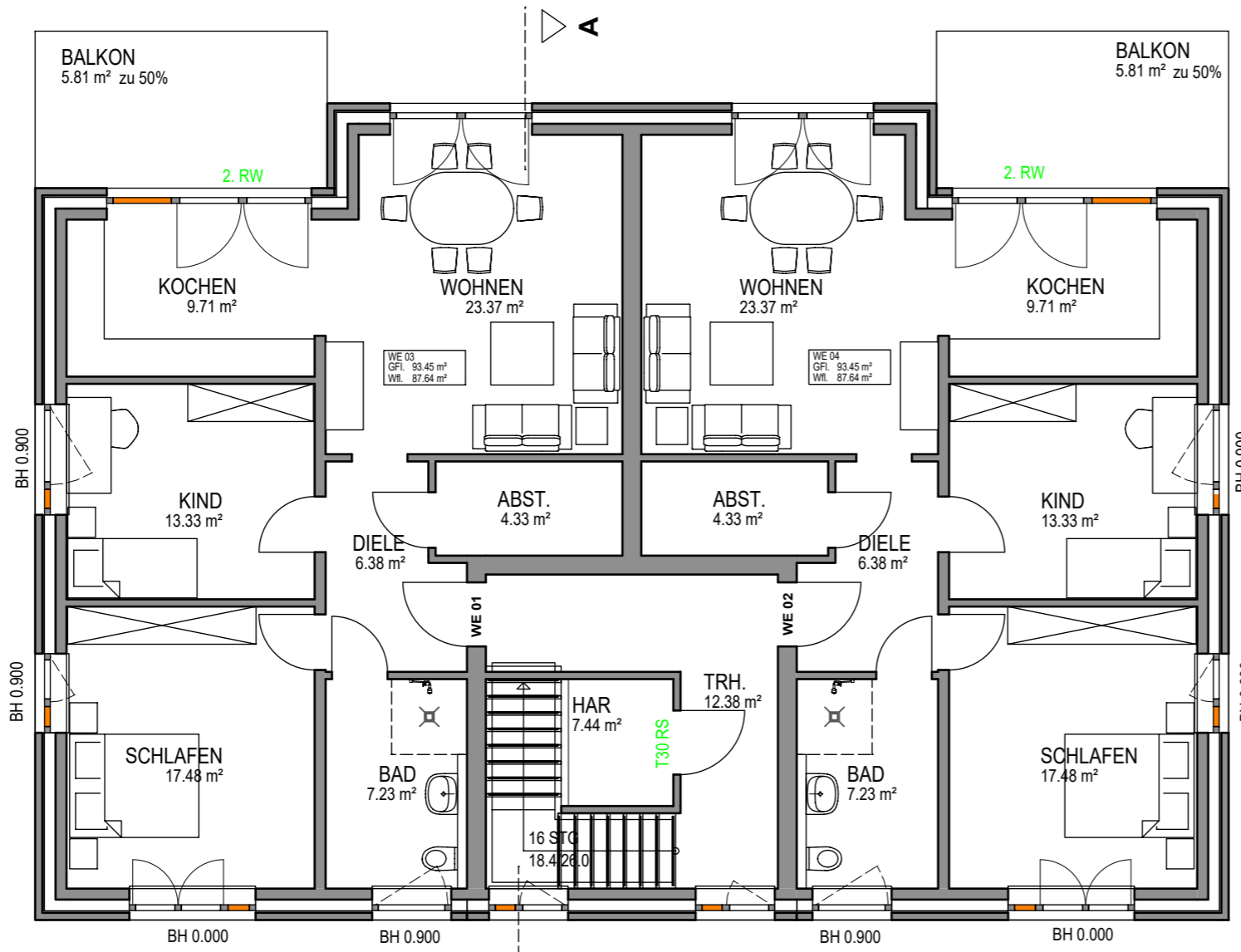
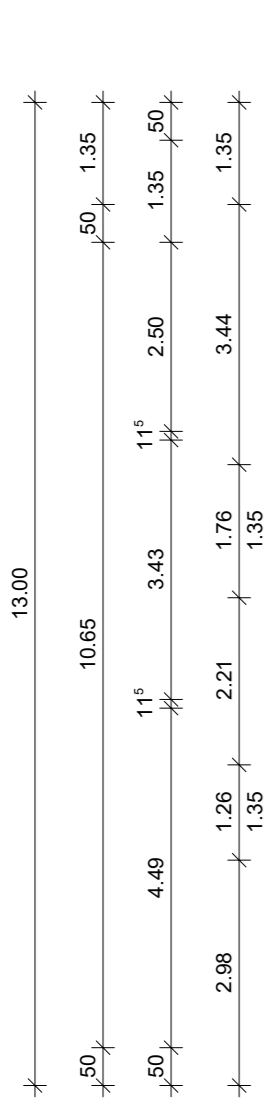
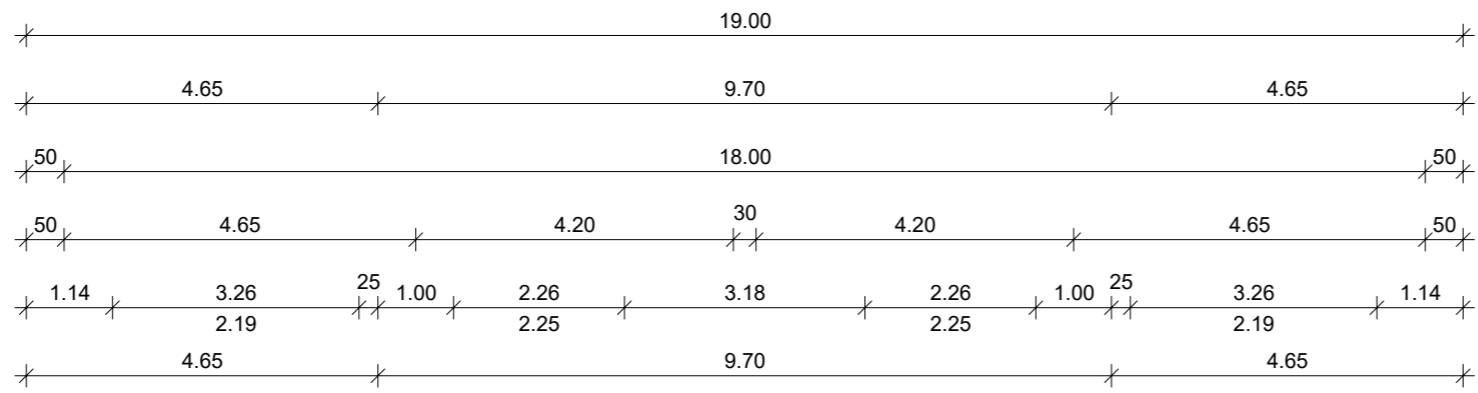

Plan:	1. Obergeschoss	Index ab Plandatum Datum: 16.05.2024
Bauherr:	Alpha 1989 GmbH Alleestr. 6 59269 Beckum	Blatt: 2 1
Bauvorhaben:	Errichtung eines MFH mit 6 WE Feldstrasse 59229 Ahlen	Maßstab 1 : 100
Architekt:		

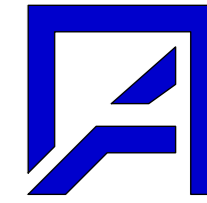

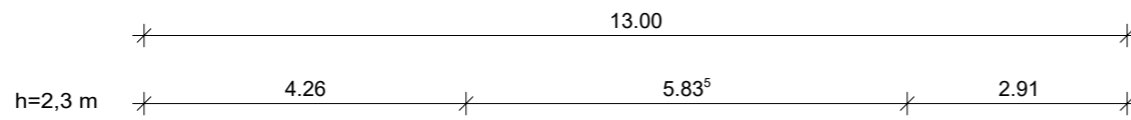

Schnitt A-A

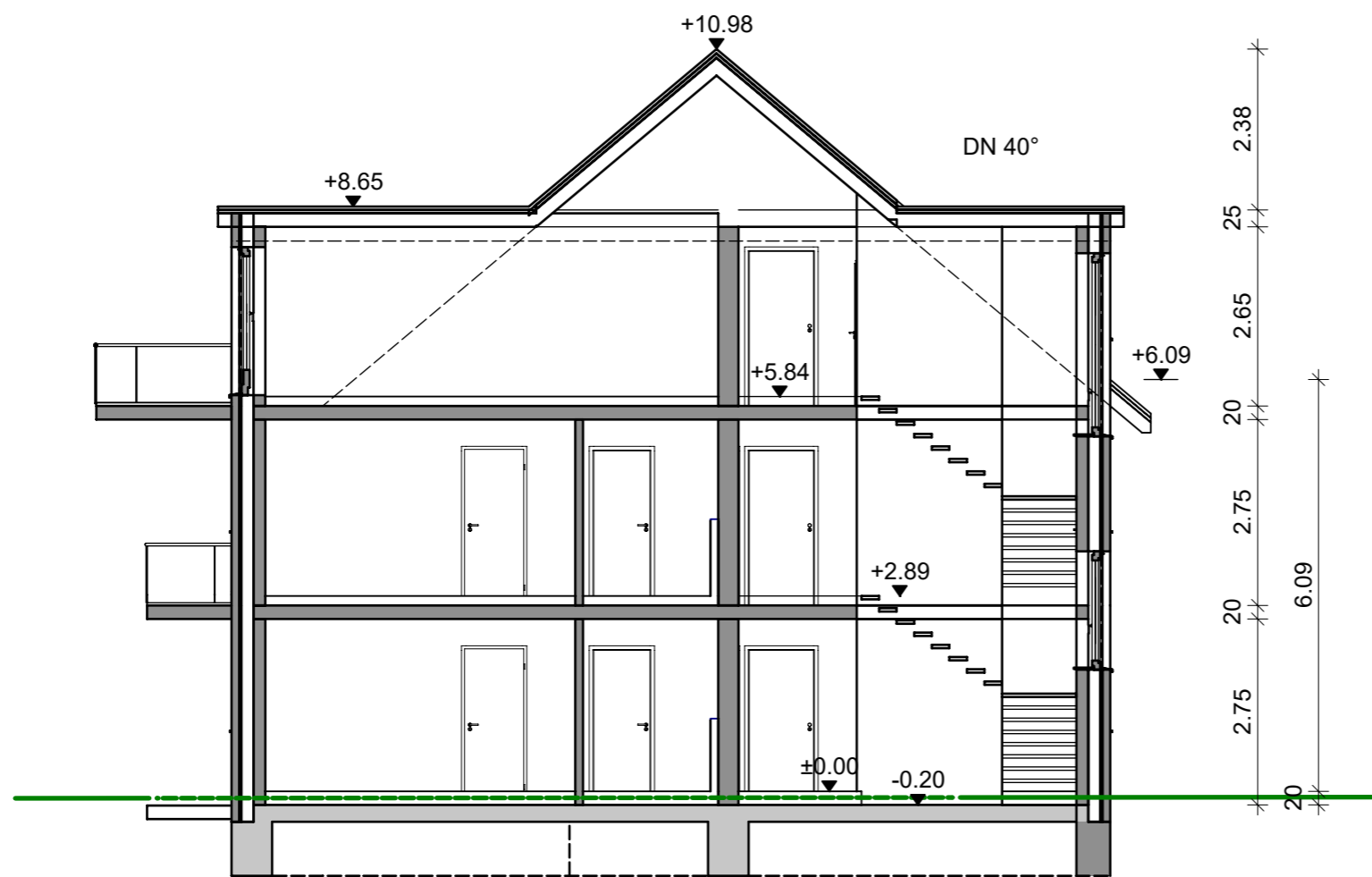

Plan:	Schnitt	Index ab Plandatum Datum: 16.05.2024
Bauherr:	Alpha 1989 GmbH Alleestr. 6 59269 Beckum	Blatt: 23
Bauvorhaben:	Errichtung eines MFH mit 6 WE Feldstrasse 59229 Ahlen	Maßstab 1 : 100
Architekt:		
freigegeben:		



Ansicht Süd



HAGEMEISTER Klinker
Oestersund DF

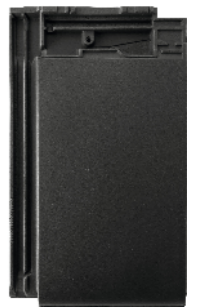

ERLUS Dachpfanne
Linea Schwarz matt

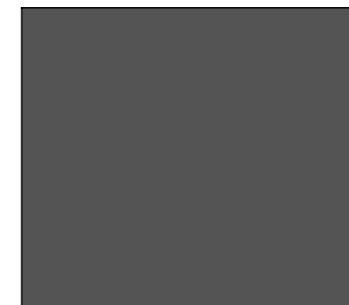

VEKA Fenster
Anthrazit ultramatt ähnlich RAL 7021/
Eiche

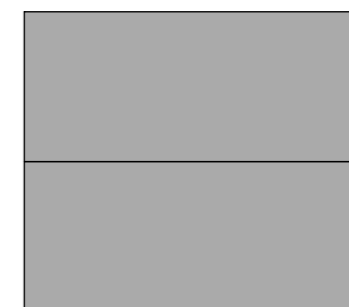

HPL Fassade TRESPA o.g.
RAL 7030 Steingrau



HPL Fassade TRESPA o.g.
RAL 7021 Schwarzgrau



Ansicht Nord

Plan:	ANSICHTEN Norden/Süden	Index ^{ab} Plandatum
Bauherr:	Alpha 1989 GmbH Alleestr. 6 59269 Beckum	Datum: 10.05.2024 Blatt: 6
Bauvorhaben:	Neubau eines MFH mit 6 WE Feldstrasse 59229 Ahlen	Maßstab 1 : 100
Architekt:	 SPORKMANN freigegeben: interior exterior garden	

+10.98
+8.66
+6.08
±0.00

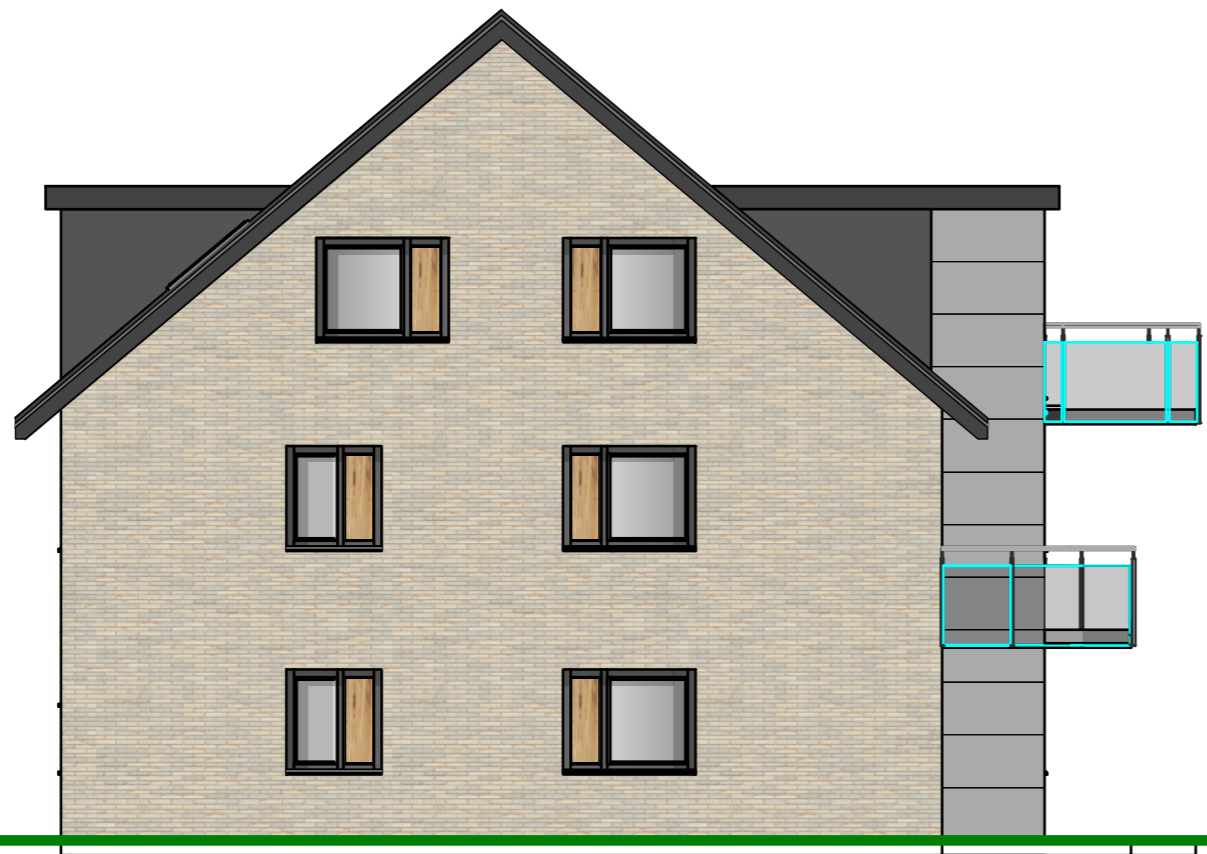

Ansicht Westen

+10.98
+8.65
+5.84
+2.89
±0.00

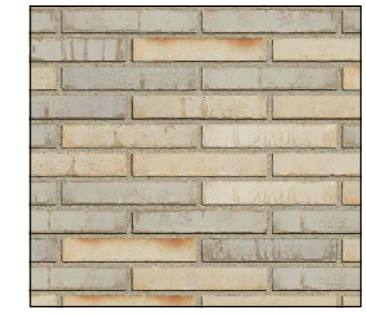

HAGEMEISTER Klinker
Oestersund DF



ERLUS Dachpfanne
Linea Schwarz matt



VEKA Fenster
Anthrazit ultramatt ähnlich RAL 7021/ Eiche



+10.98
+8.65
+5.84
+2.89
±0.00

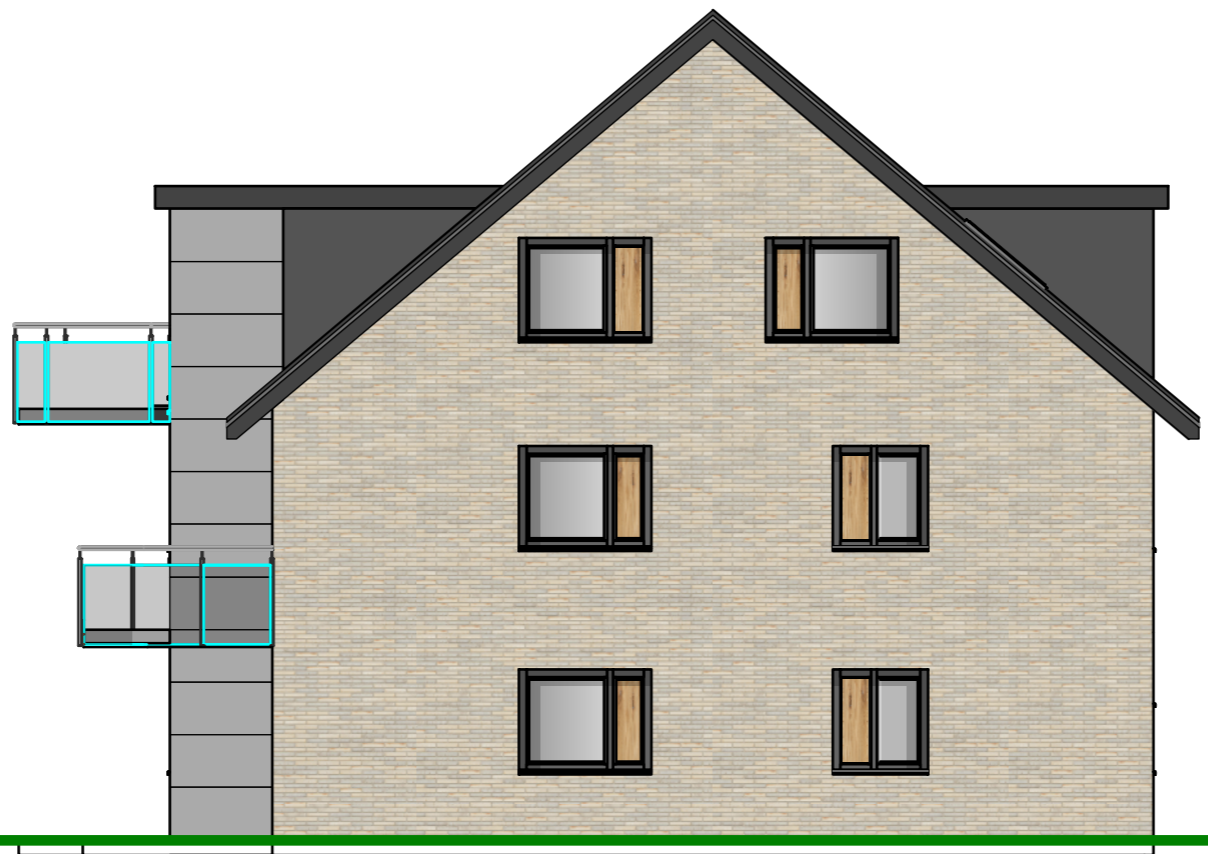

Ansicht Osten

+10.98
+8.66
+6.09
+6.08
±0.00

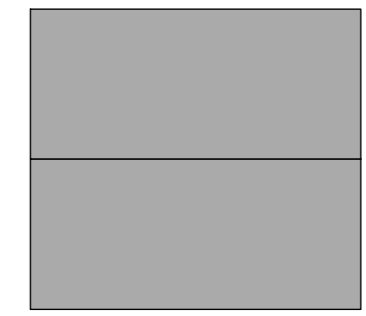

HPL Fassade TRESPA o.g.
RAL 7030 Steingrau



HPL Fassade TRESPA o.g.
RAL 7021 Schwarzgrau

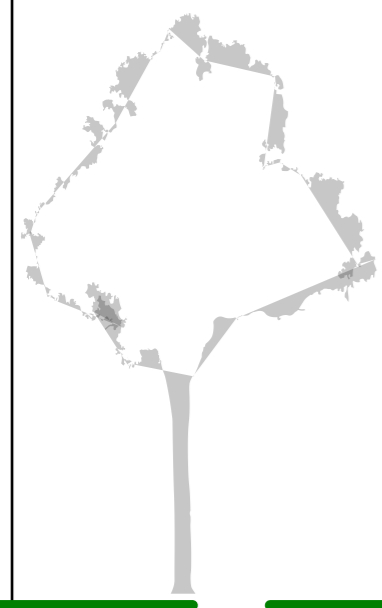

Plan:	ANSICHTEN Westen/Osten	Index \rightarrow Plandatum
Bauherr:	Alpha 1989 GmbH Alleestr. 6 59269 Beckum	Datum: 10.05.2024
Bauvorhaben:	Neubau MFH Feldstrasse 59229 Ahlen	Blatt: 6
Architekt:	Maßstab 1 : 100	
 SPORKMANN freigegeben: interior exterior garden		