

EINFAMILIEN REIHENHÄUSER
 ERDGESCHOSS MASSTAB 1:100

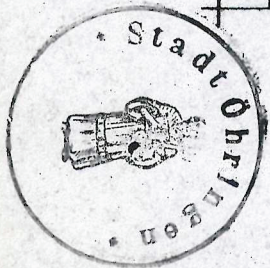
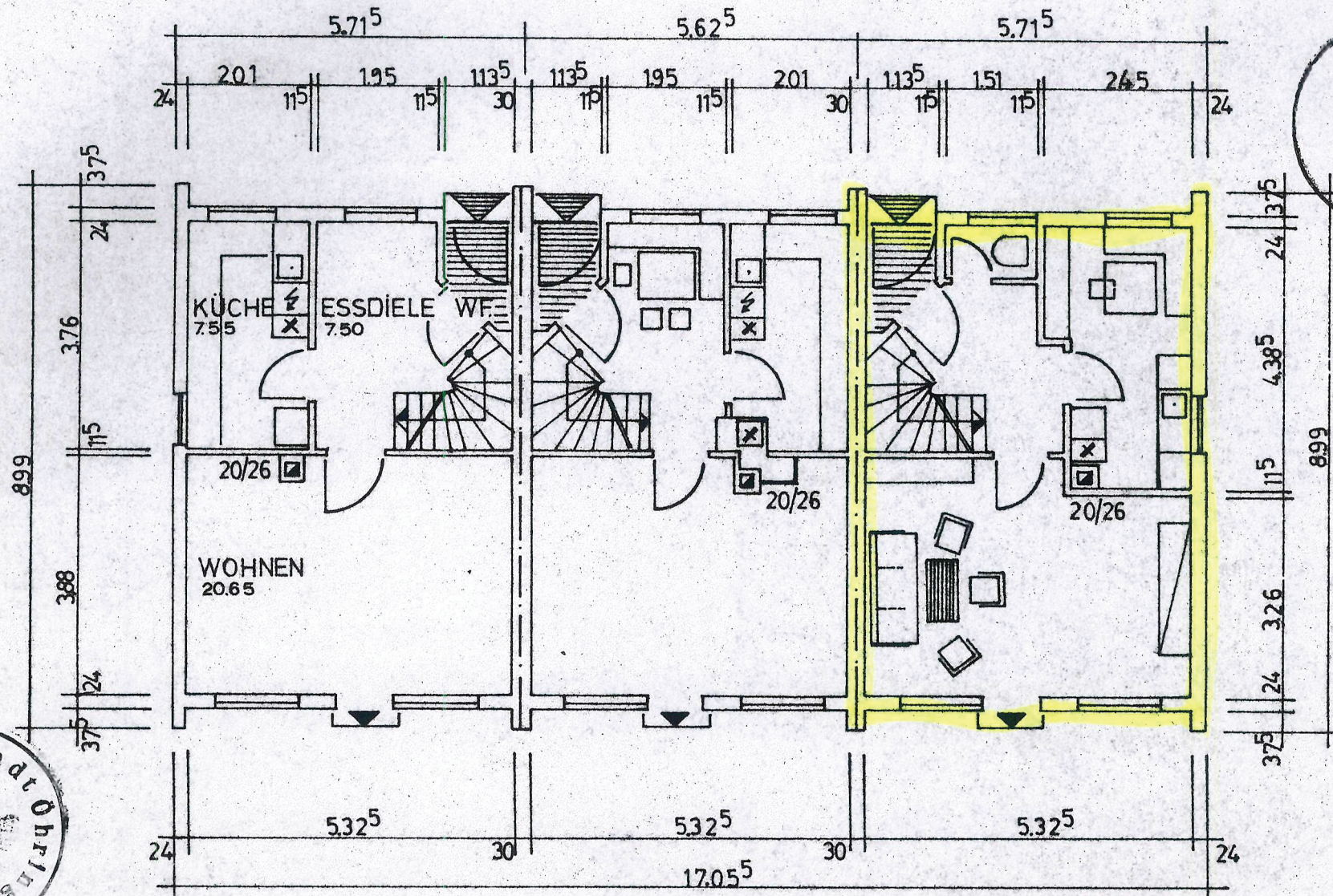

ANERKANTT
 BAUHERR:

Kreisbaugenossenschaft
 e.G.m.b.H. Öhringen

Kentner Reiner

GEF. ÖHRINGEN, 1.8.63
 ARCHITEKT:

Prins