

ST. 2.03 BR. 7.50

24

ST. 2.03 BR. 7.50

Keller 1

↑ Nord

4.62

A

BR. 7.02

ST. 2.03

1.04

64

R. S.

15

4.53

↓ Süd

R.R.

ST. 2.03 BR. 7.50

BRENNST.

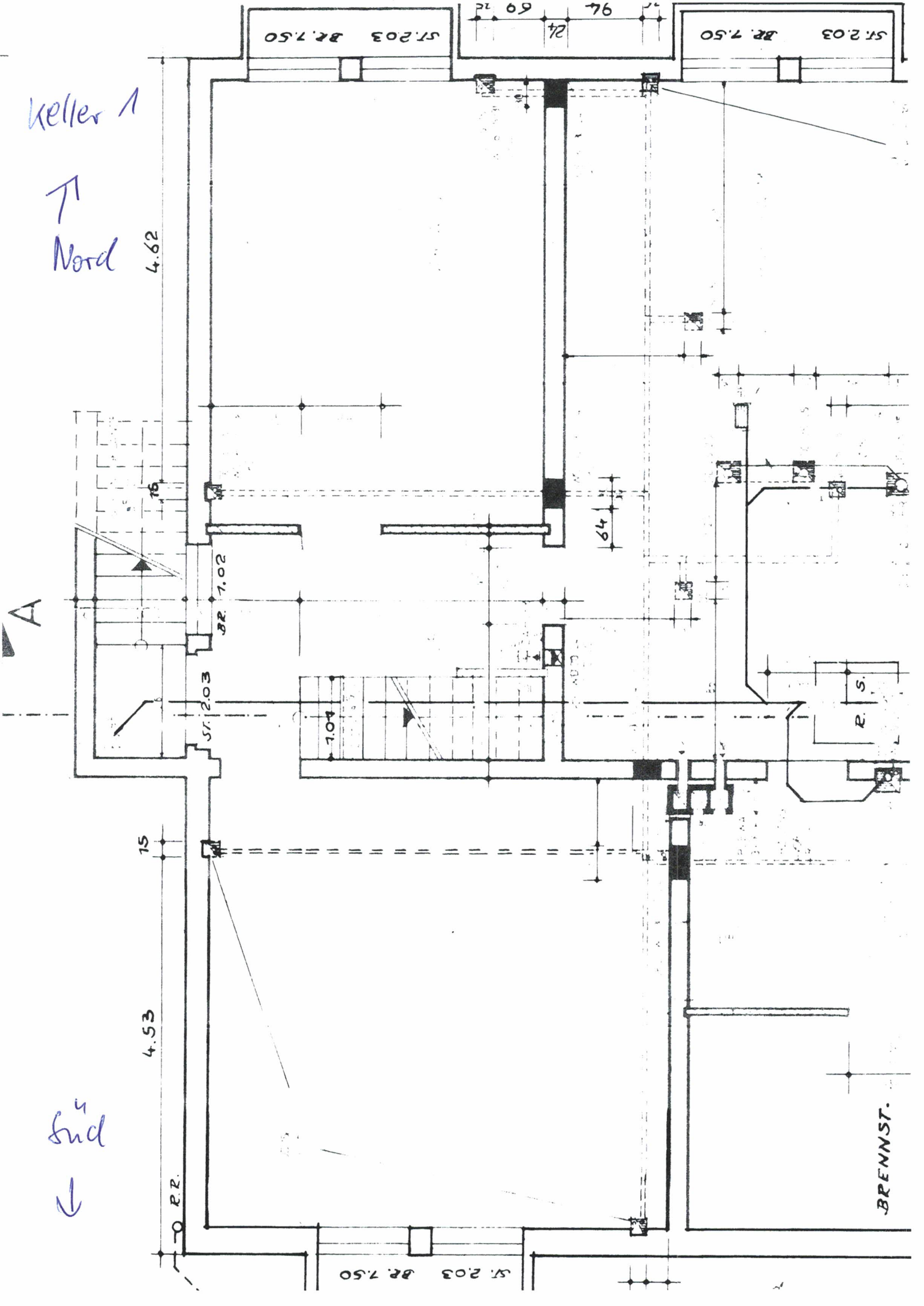

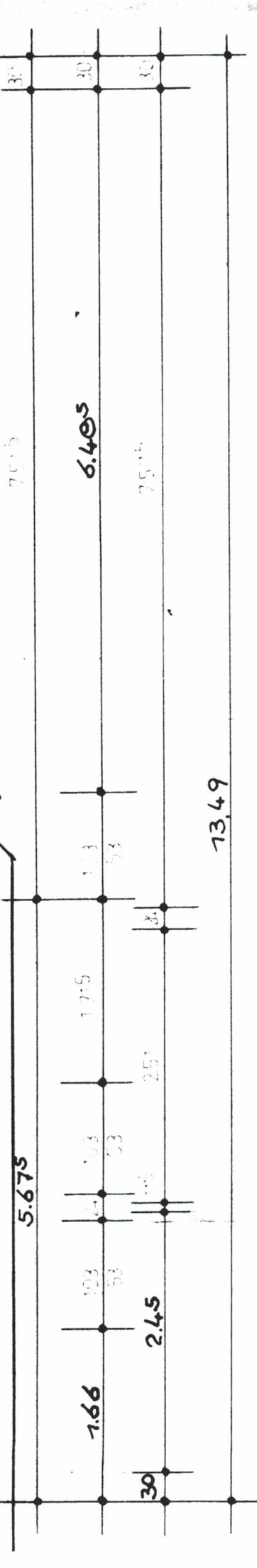
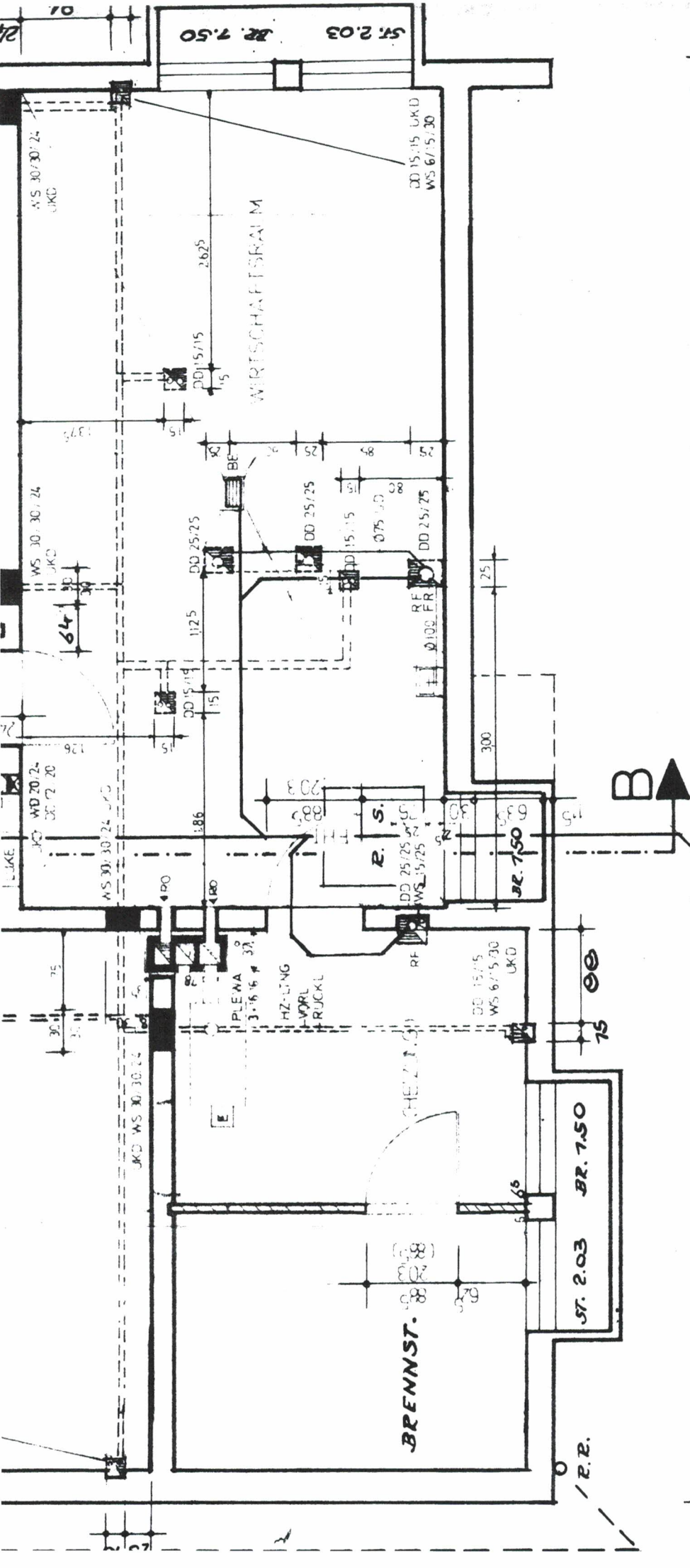

Keller
2
Nord
↑

↓
Süd

ERRICHTUNG VON
160 LANDWIRTSCHAFTLICHEN NEBENERWERBSSTELLEN
IN OBSCHWARZBACH, KREIS D'DORF-METTMANN

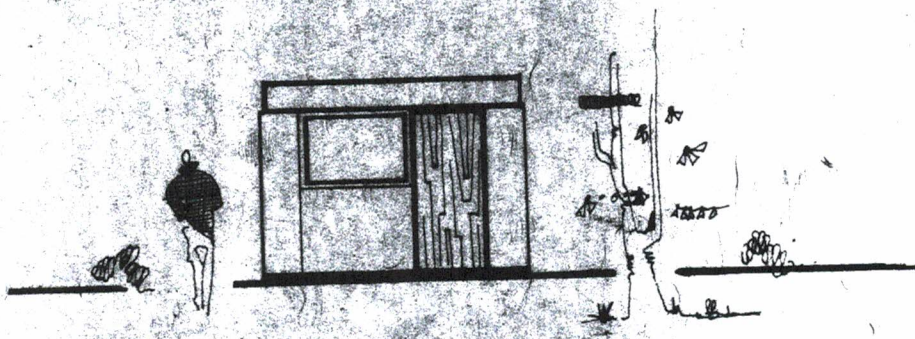

RÜCKANSICHT

GARAGE II. BA. FÜR EINE LANDWIRTSCHAFTL.
NEBENERWERBSSTELLE M. 1:100

BAUTYP G-F-b

BONN, IM FEBRUAR 1972

BAUHERR :

PLANUNG :

A. M. A. H. W. Müller

ENDECKE
V: STAHLBETONDECKE

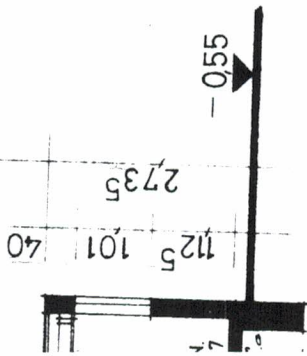

SS WOHNHAUS

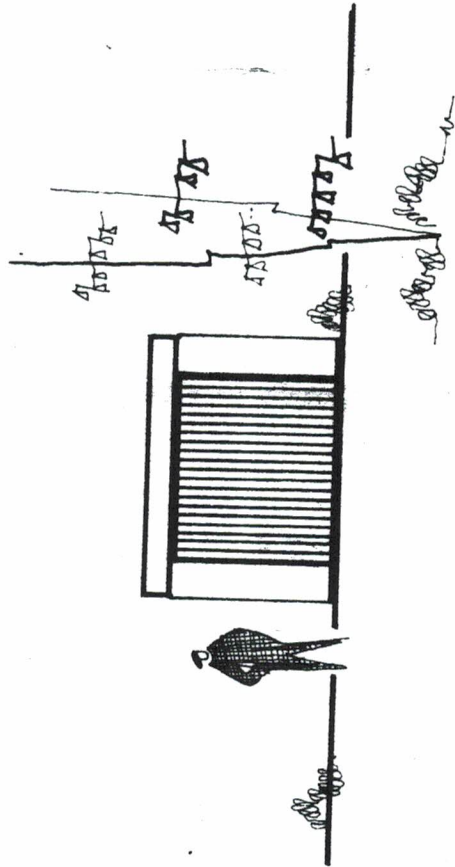

VORDERANSICHT

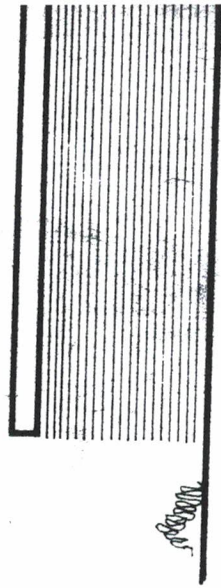

SEITENANSICHT

349

24 301 24

49 101 150 49
2135 101

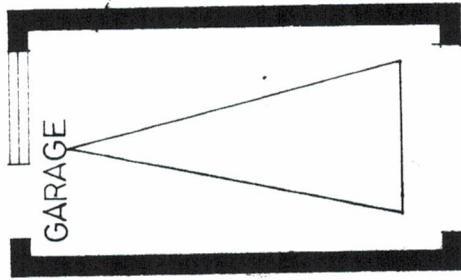

24

599

551

24

599

24

551

24

49 251 49

2135

24 301 24

349

GRUNDRISS

HOLZBALKENDECKE
ALTERNATIV: STAHLBETONDECKE

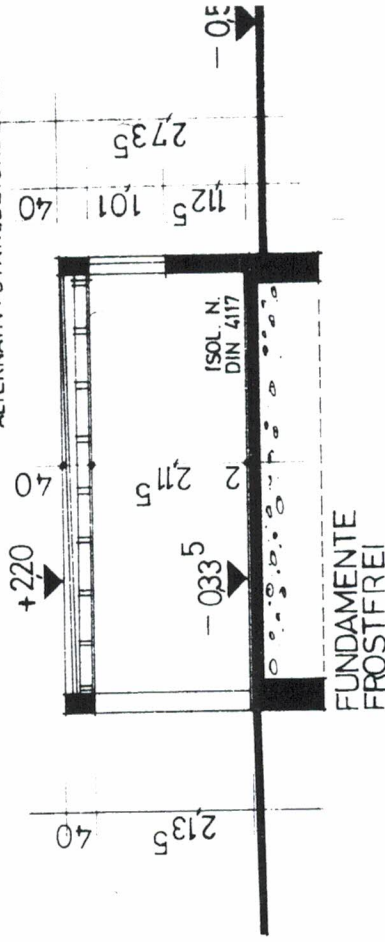

±0,00 — OKF. ERDGESCHOSS WOHNHAUS

SCHNITT