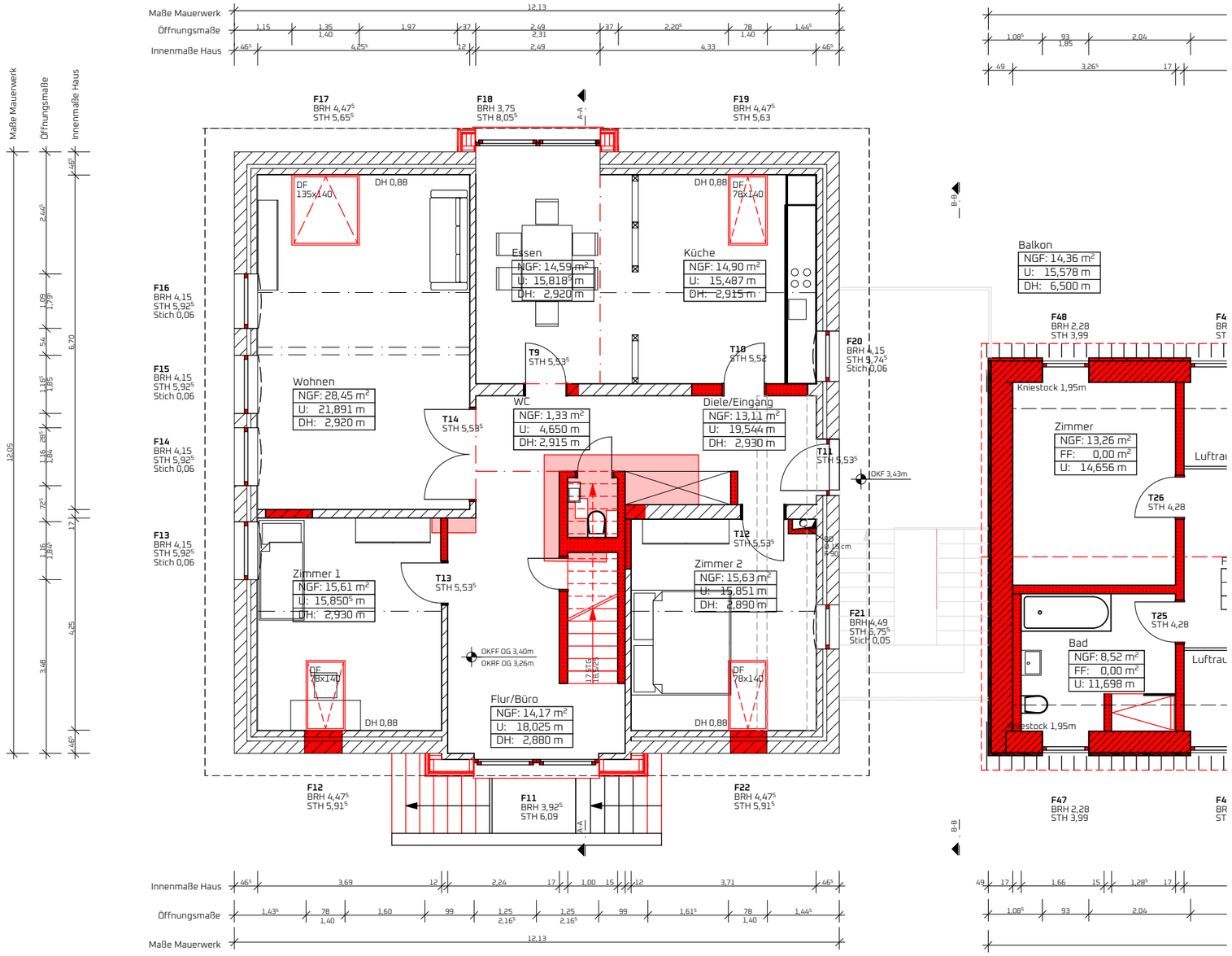

bauBAR
architekten BDA

Reitwiesenweg 9
30890 Barsinghausen
Tel. 05035 | 187 67 47
info@baubar-architekten.de

Modernisierug Haus Weiß
M 1:100
Obergeschoss