

EG: Grundriss

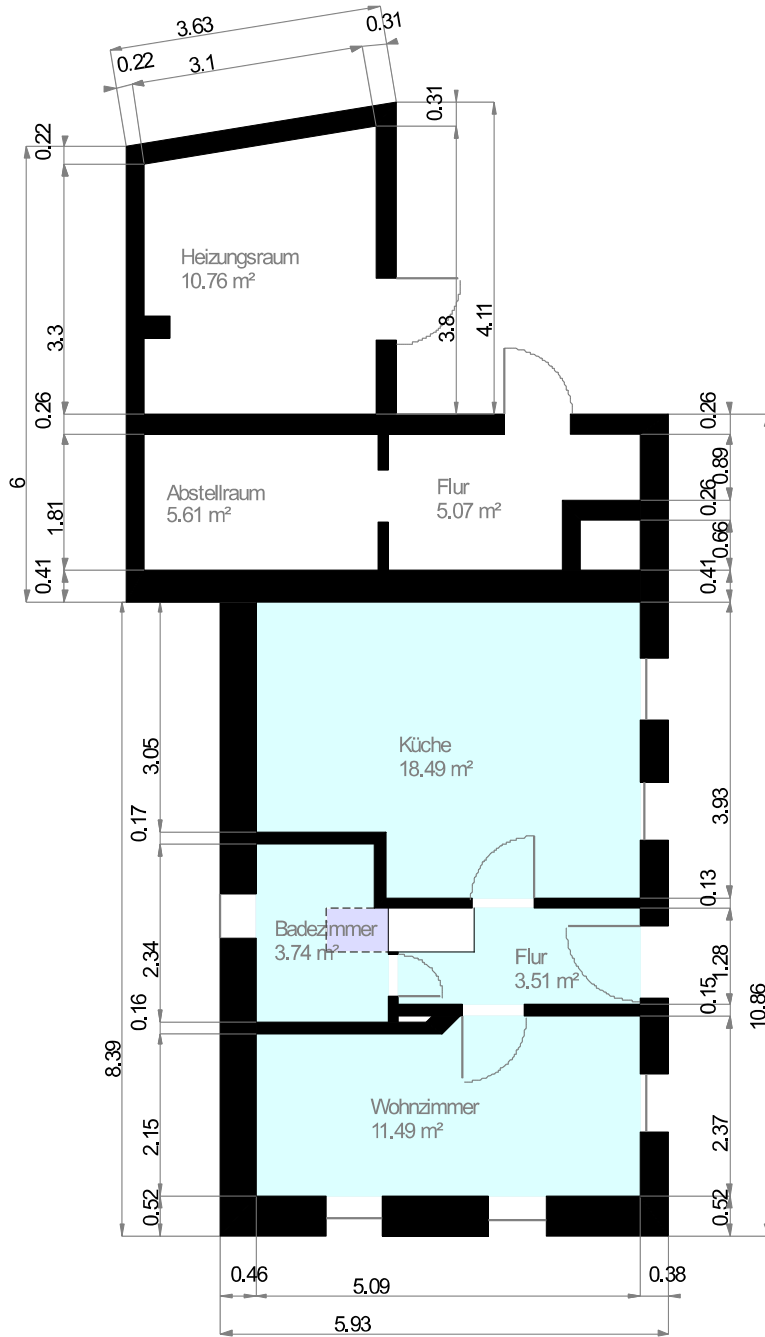

----- 2 m Höhenlinie



OG: Grundriss

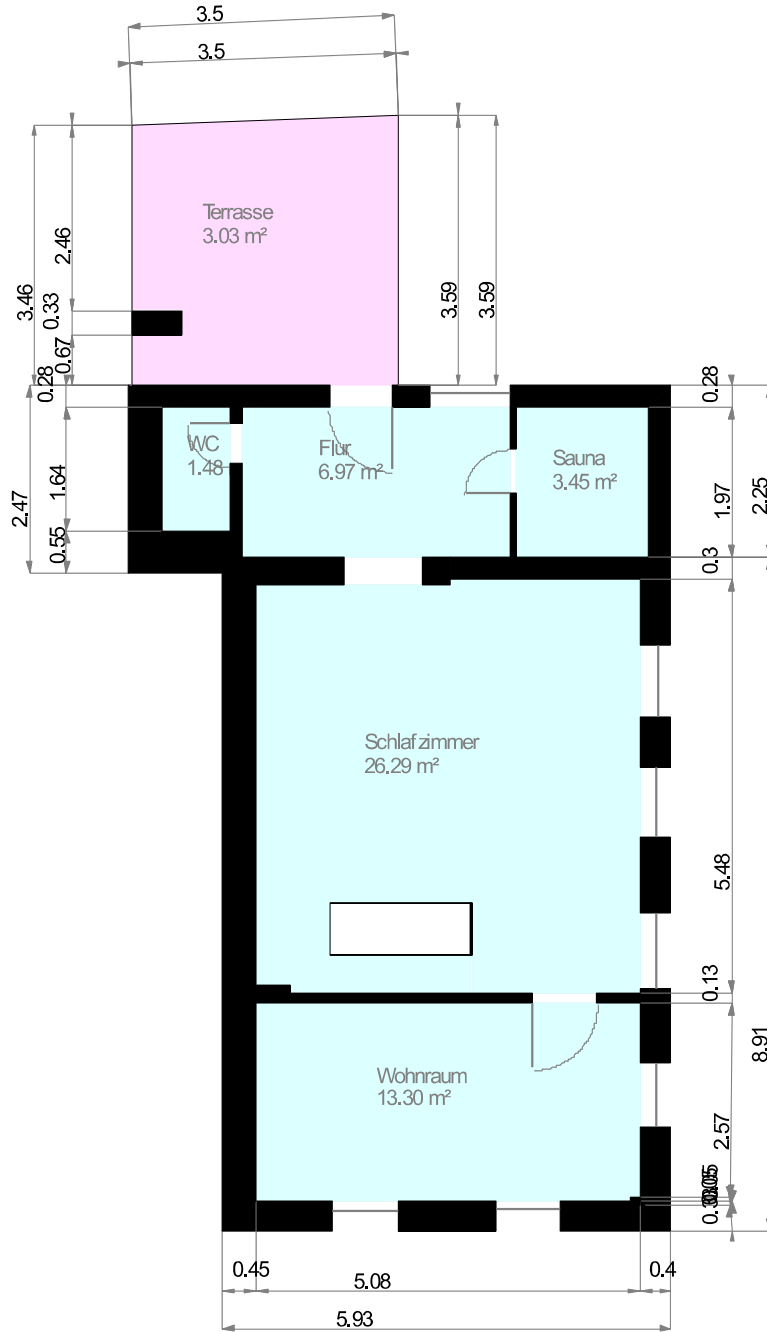

Maßstab 1 : 100
0.0 0.5 1.0 1.5 2.0m

Wohnfläche 100% Wohnfläche 50% Wohnfläche 25%

DG: Grundriss

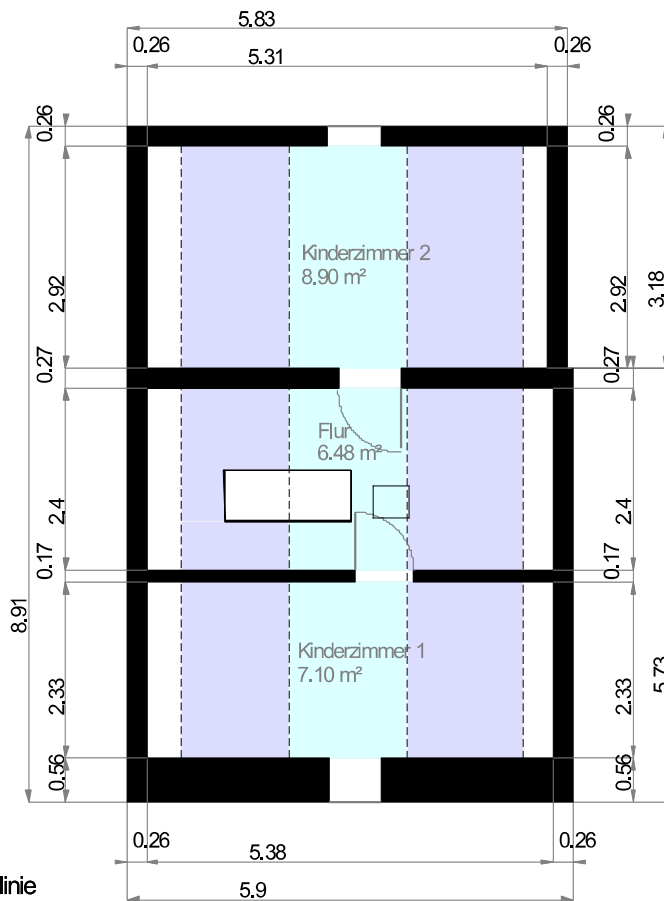

----- 1 m Höhenlinie
----- 2 m Höhenlinie

