

Grundriße des Gebäudes Schaffhauserstr. 11

in Bad Säckingen

Kellergeschoß

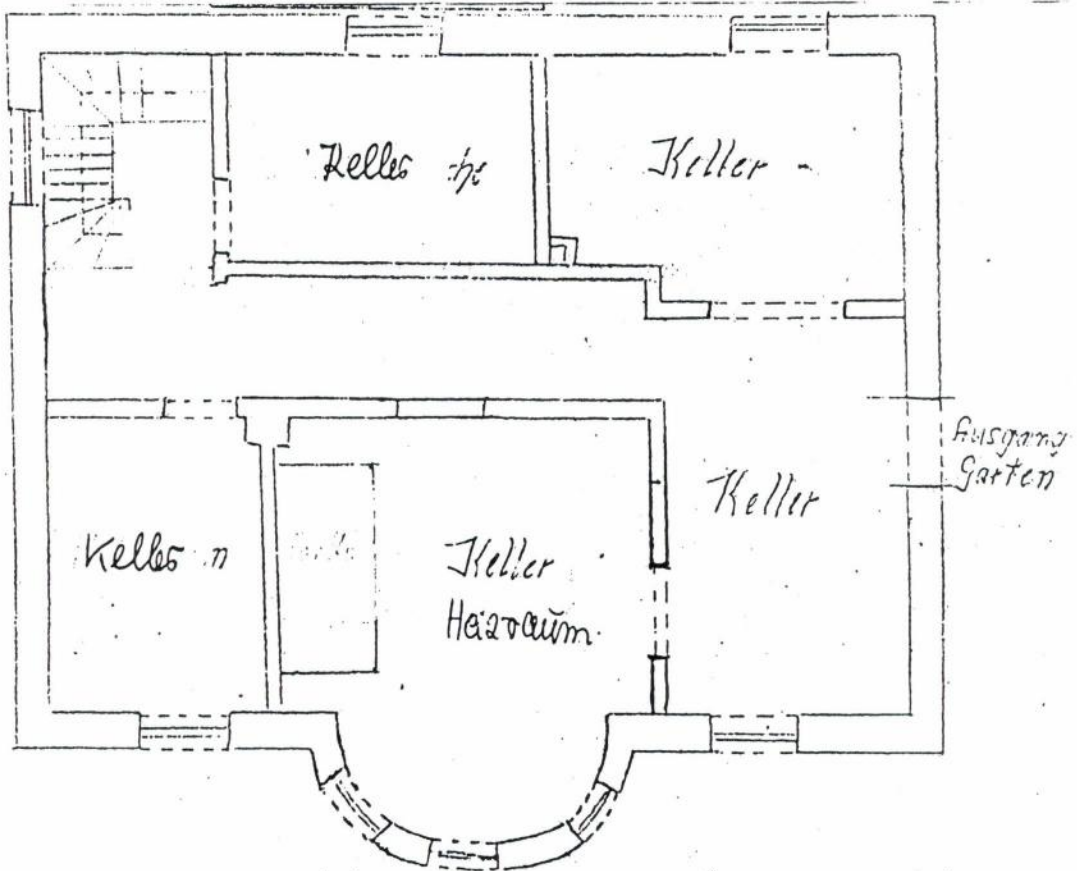

Kellergeschoß

1.3 Pans /

Anlage 3 zum Mietvertrag Dr. Frommherz / Dres. Hummel u. Kollegen

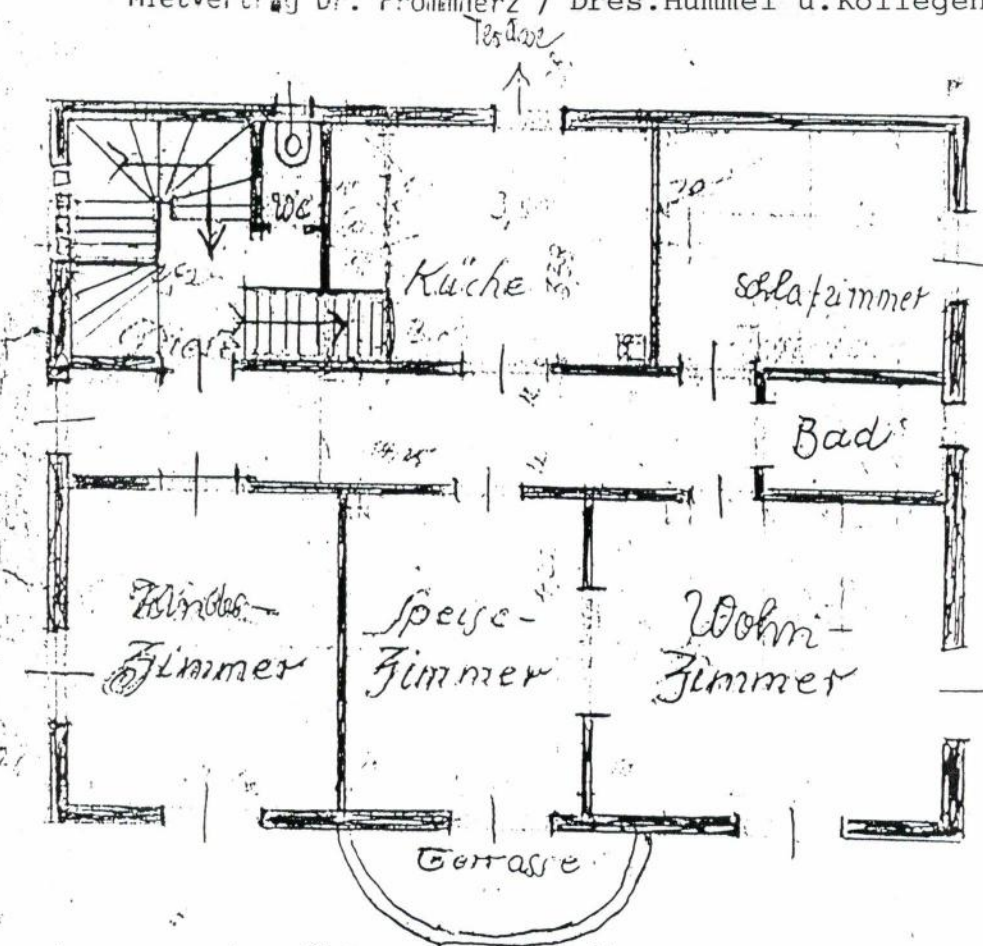

1. Obergeschoss
M 1:100

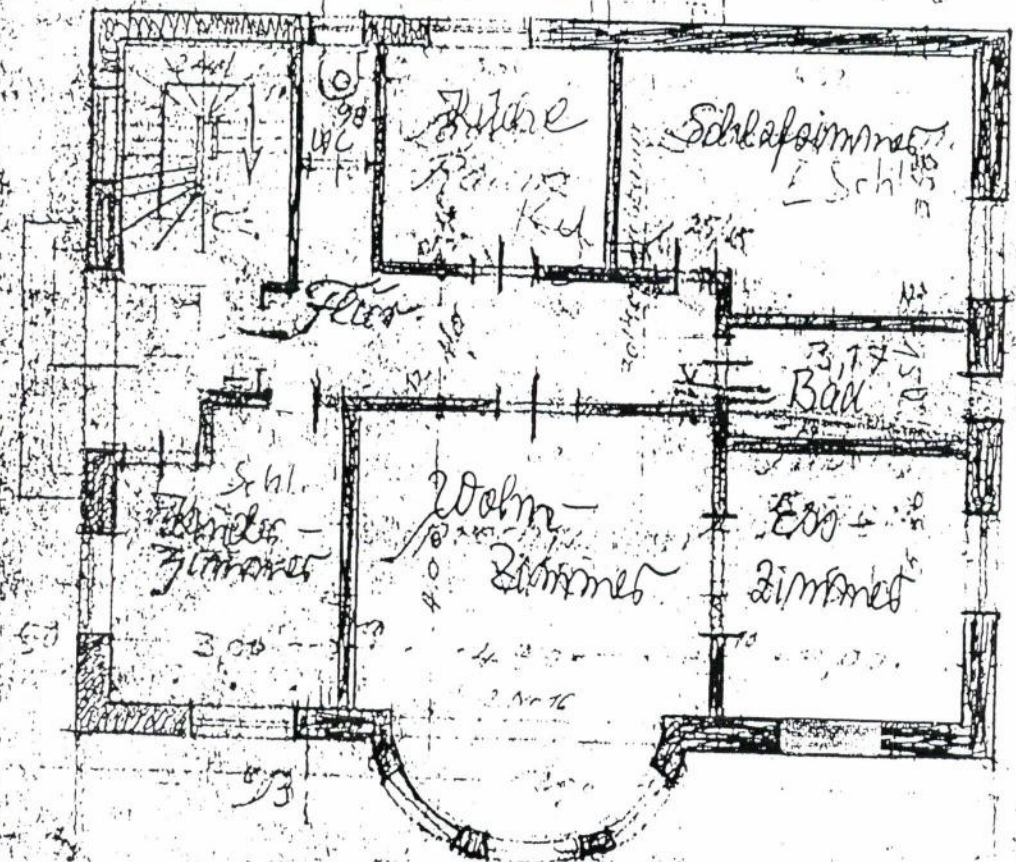

SCHAFFHAUSENER STR.
 BAD SÄCKINGEN
 DACHGESCHOSS 1.100

alle Wände sind Bestand!
 " Show-room, Präsentationen!

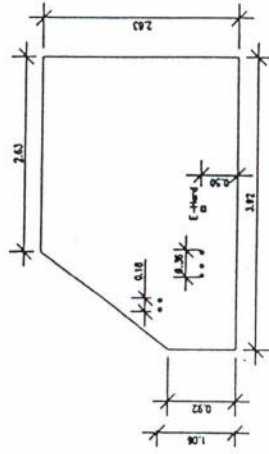
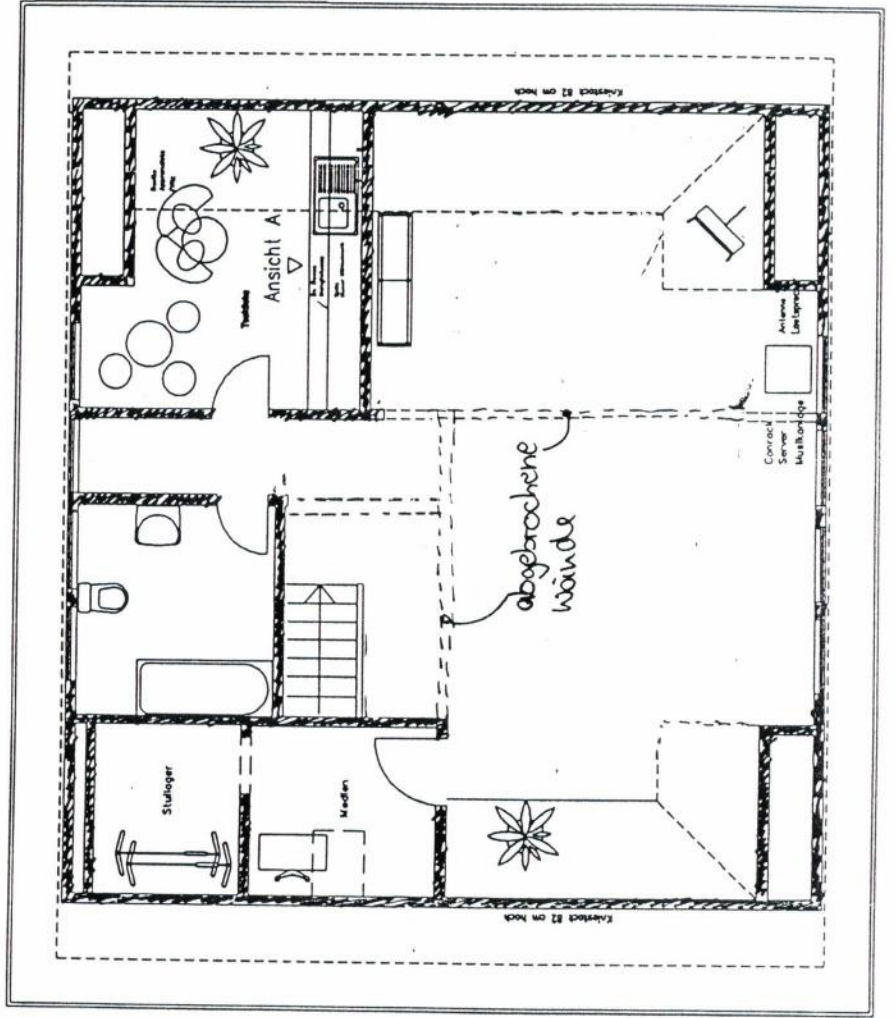

Anlage 4 zum Mietvertrag
 Dres. Hummel und Kollegen
 Dr. Frommherz

1/10 ENTWURF