

14.99

25

5.32

25

3.45

12

5.35

25

9.80

25

3.30

12 2.10

12

3.66

25

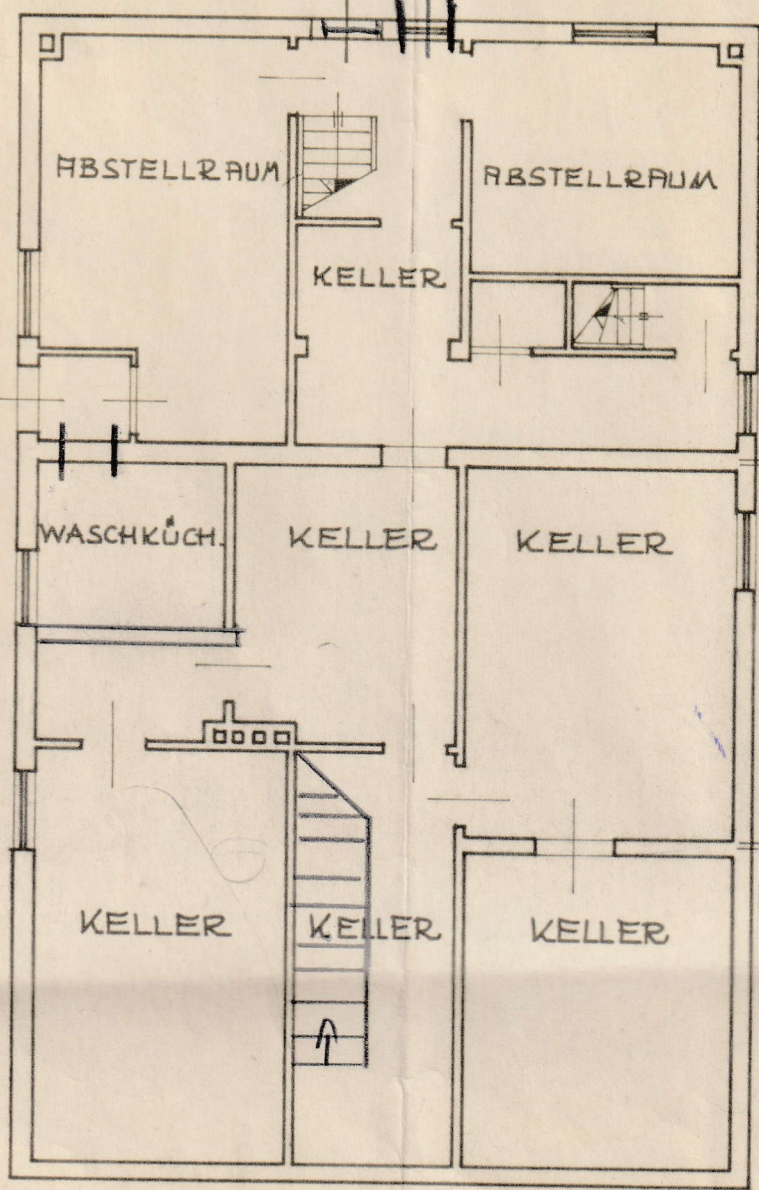

25

8.04

5

12

1.20

25

4.70

25

3.97

25

14.99

14.99

25

3.30

12

2.10

12

3.66

25

9.80

Kellergeschoß

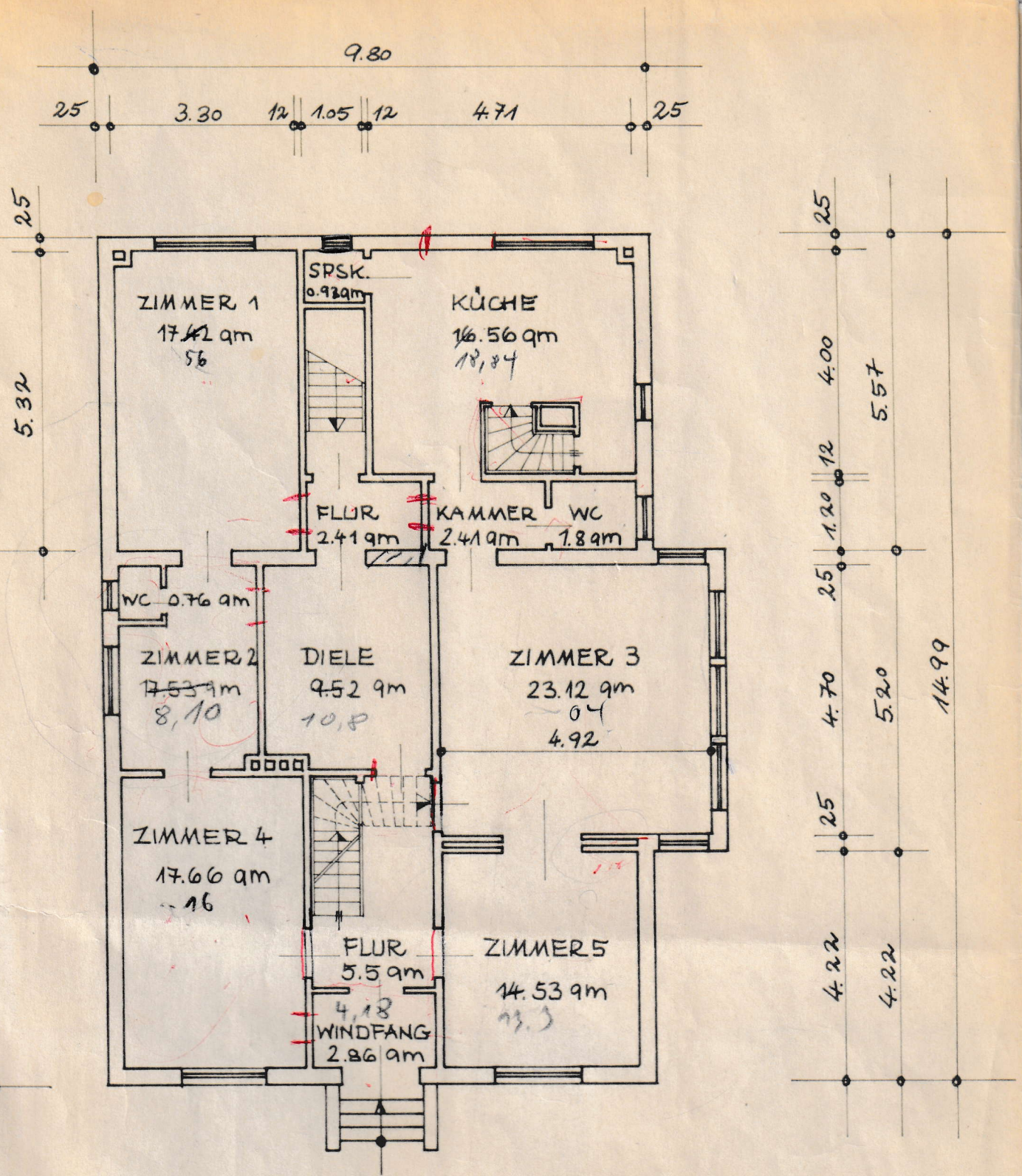

Erdgeschoss

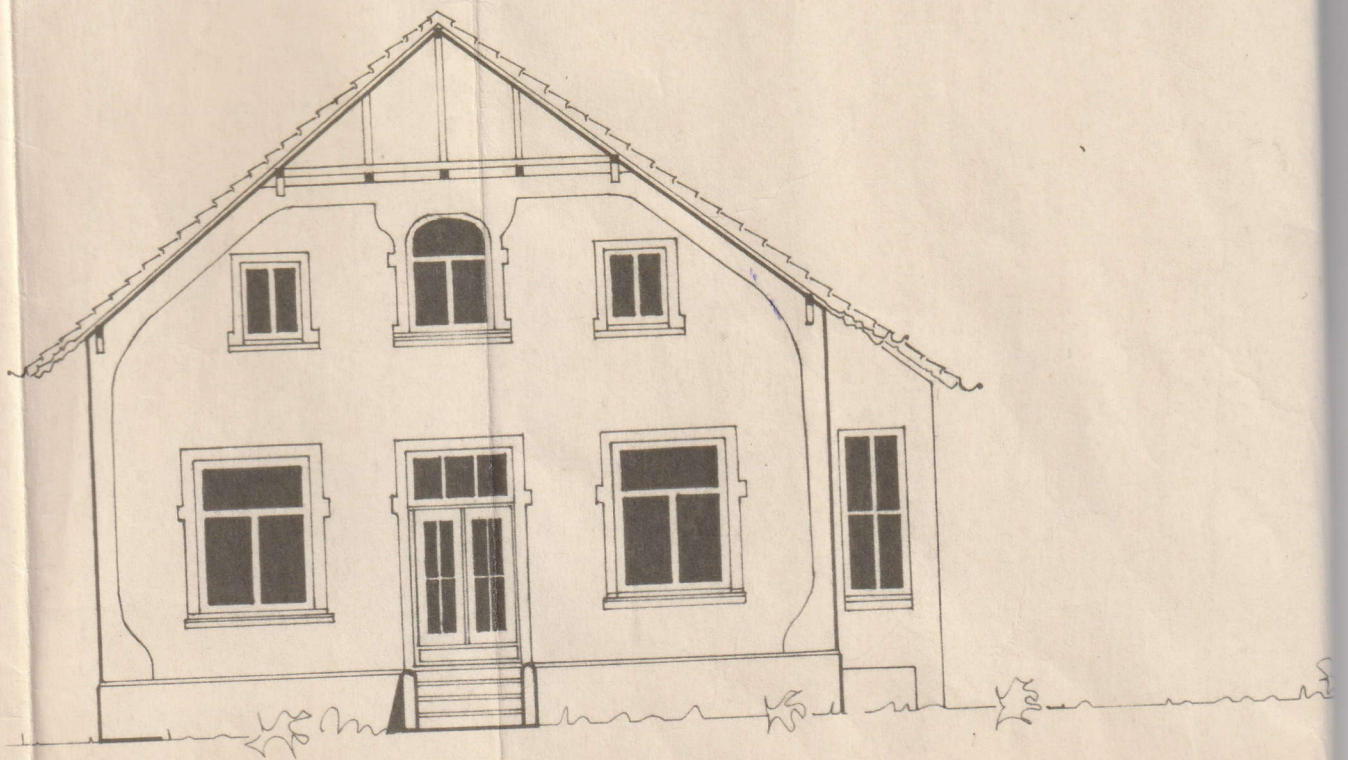

Vorderansicht

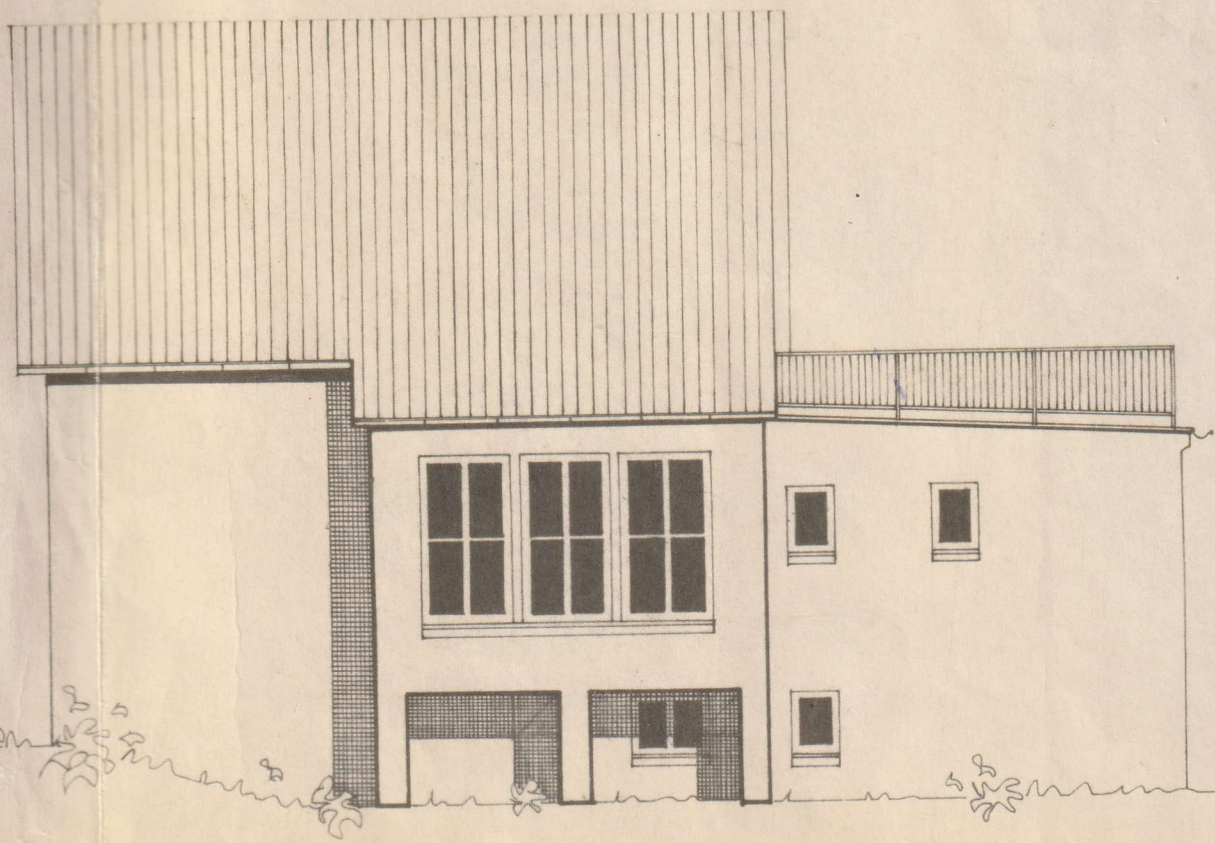

Rechte Seitenansicht

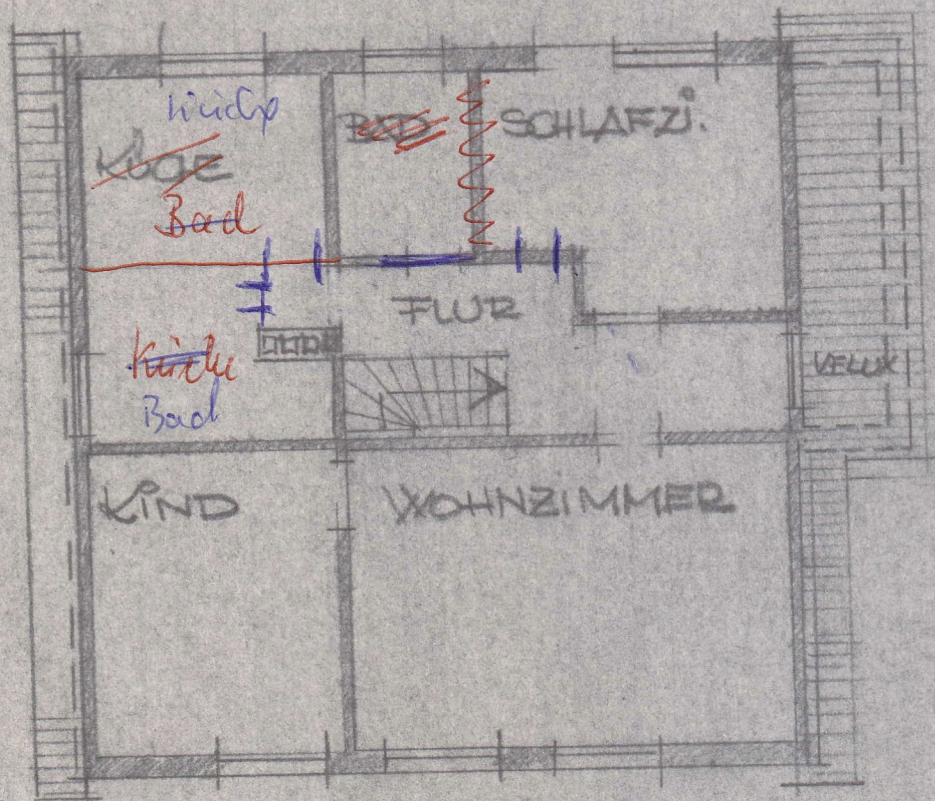

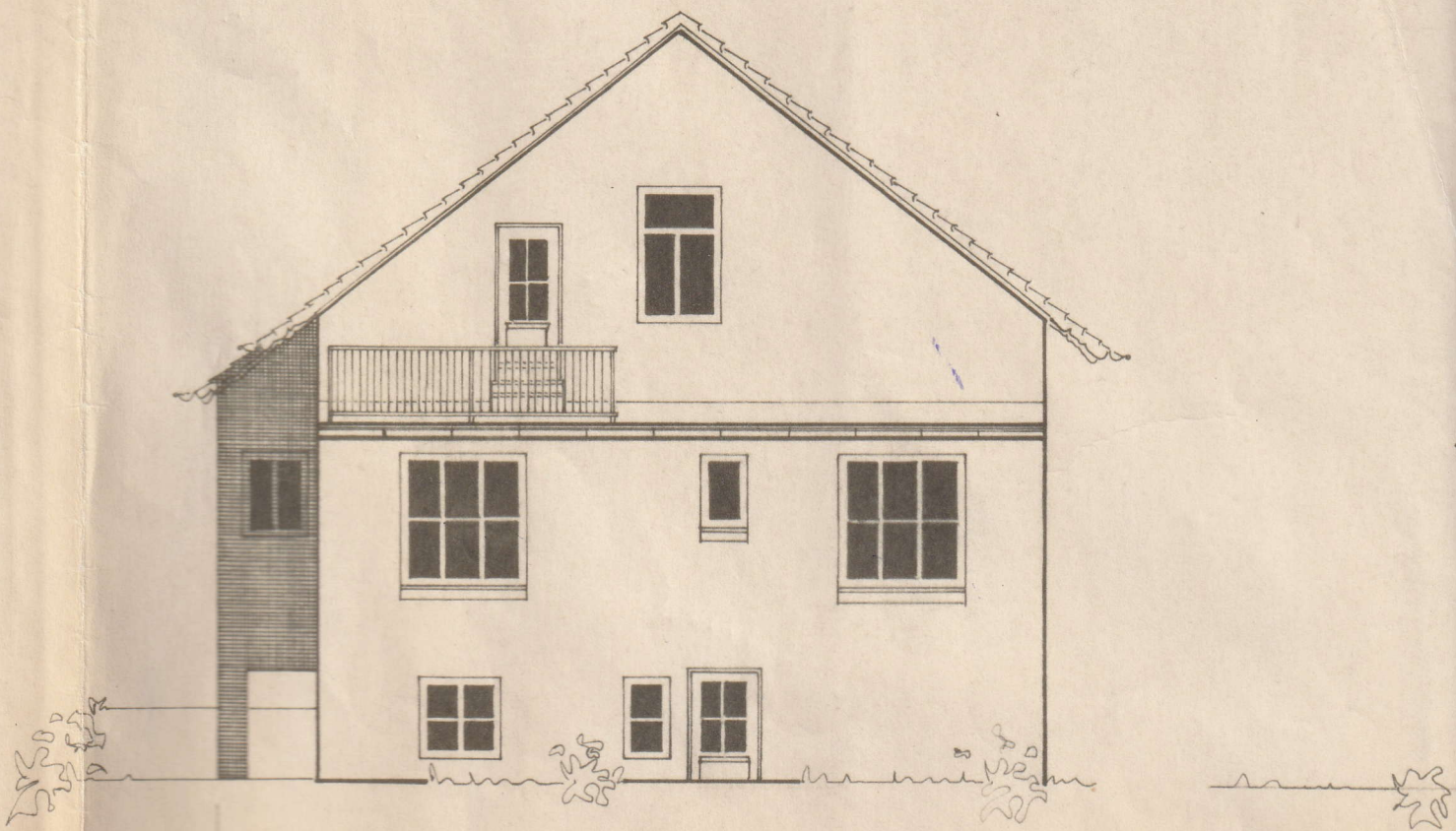

Rückansicht

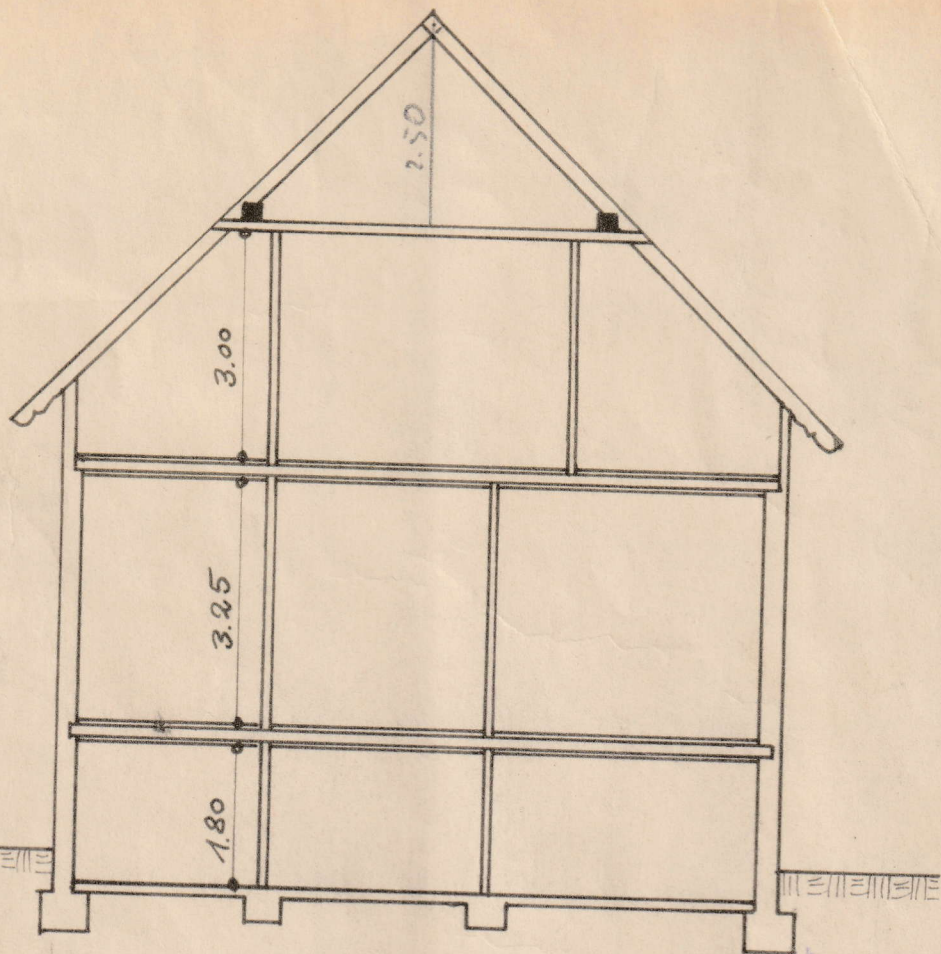

Querschnitt

Bremen, Kattenturmer Heerstr. 138
Bestandsplan
Maßstab 1:100

ACHIM, DEN 25. MÄRZ 1971

DER BAUHERR:

DER ARCHITEKT:

Mummert

gez. Cosfeld