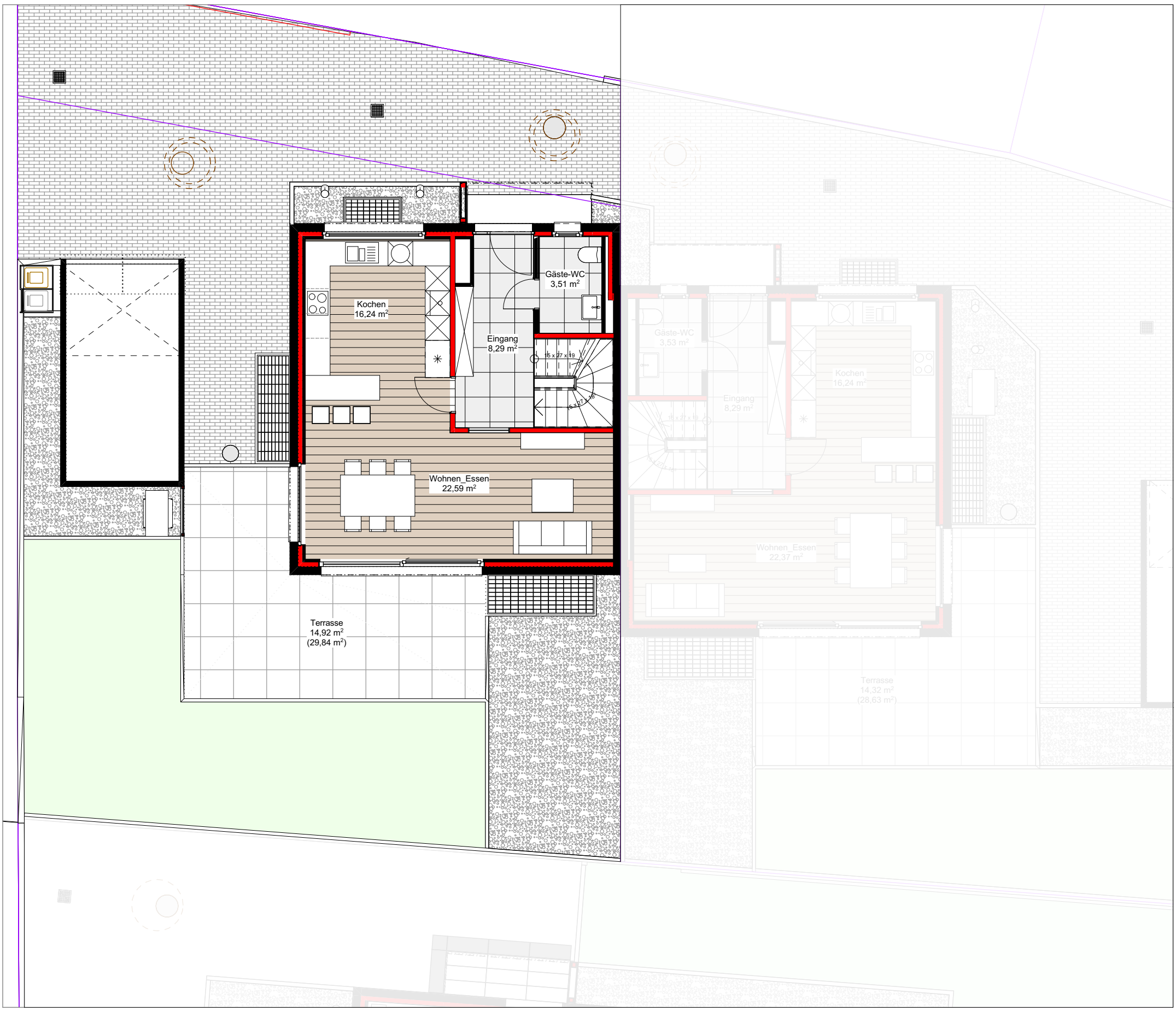
Kochen
16,24 m²
Eingang
8,29 m²
Gäste-WC
3,51 m²
Wohnen_Essen
22,59 m²
Terrasse
14,92 m²
(29,84 m²)
Gäste-WC
3,53 m²
Eingang
8,29 m²
Kochen
16,24 m²
Wohnen_Essen
22,37 m²
Terrasse
14,32 m²
(28,63 m²)

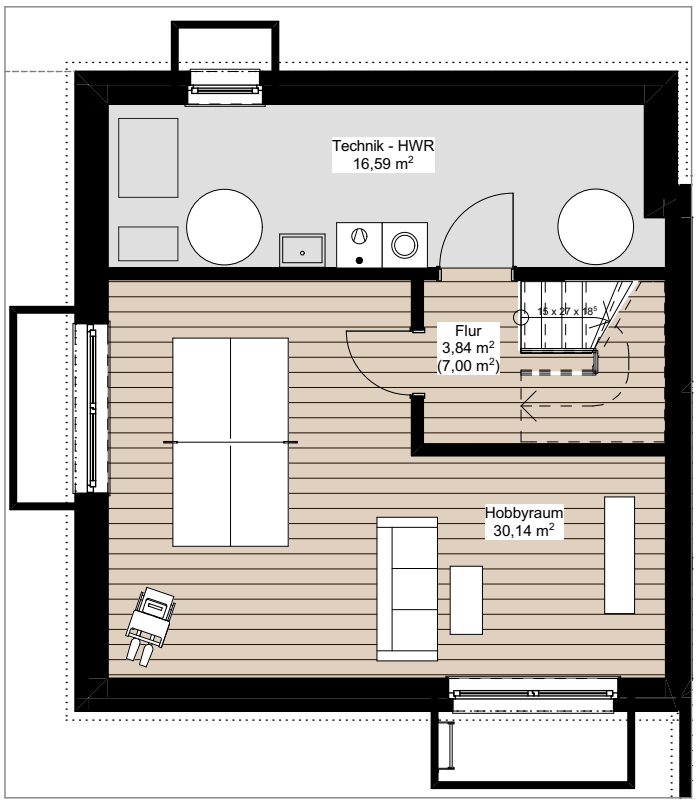
Technik - HWR
16,59 m²
Flur
3,84 m²
(7,00 m²)
Hobbyraum
30,14 m²

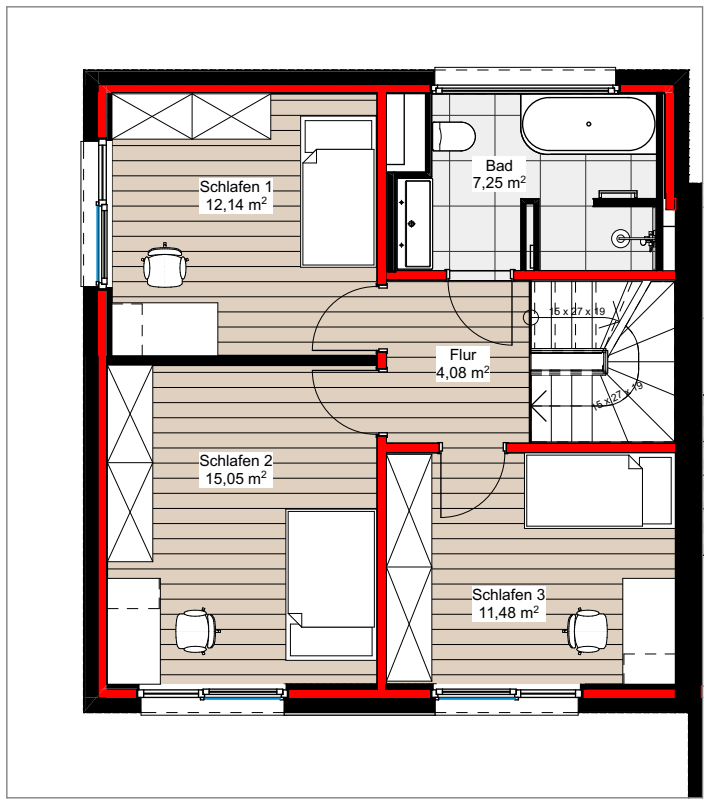
Schlafen 1
12,14 m²
Bad
7,25 m²
Flur
4,08 m²
Schlafen 2
15,05 m²
Schlafen 3
11,48 m²

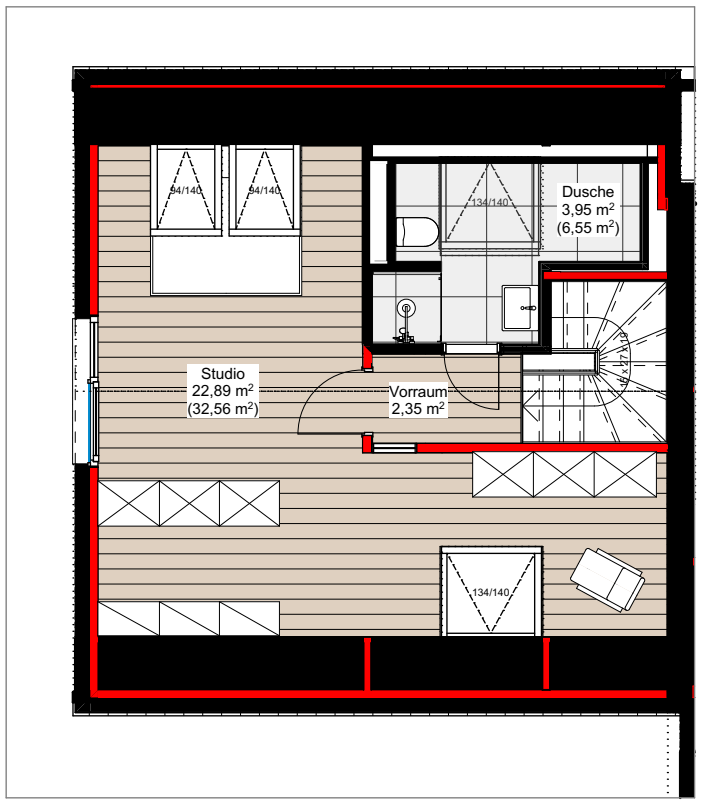
Dusche
3,95 m²
(6,55 m²)
Studio
22,89 m²
(32,56 m²)
Vorraum
2,35 m²