

Pos. 1:
=====

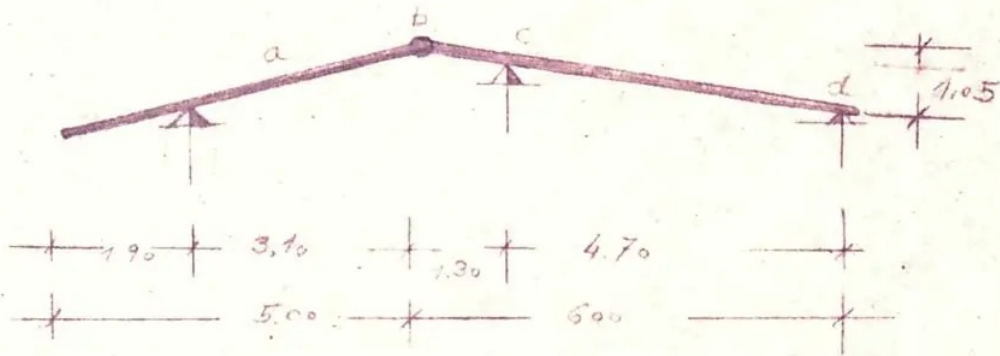

$$\operatorname{tga} = \frac{1,05}{5,00}$$

$$\alpha_1 \approx 12^\circ$$

$$\sin \alpha = 0,2079$$

$$\cos \alpha_1 = 0,9781$$

$$\operatorname{tga}_2 = \frac{1,05}{6,00}$$

$$\alpha_2 \approx 10^\circ$$

$$\sin \alpha = 0,1736$$

$$\cos \alpha_2 = 0,9848$$

Bauherrnplan

Statische-Berechnung

Bauvorhaben:

Neubau eines Wohnhauses in
Dittalbrunn, an der Holzgasse

Bauherr:

[Redacted Name] Schweinfurt,
[Redacted Address]

Architekt:

[Redacted Architect Name]