

SCHEIDSTRASSE

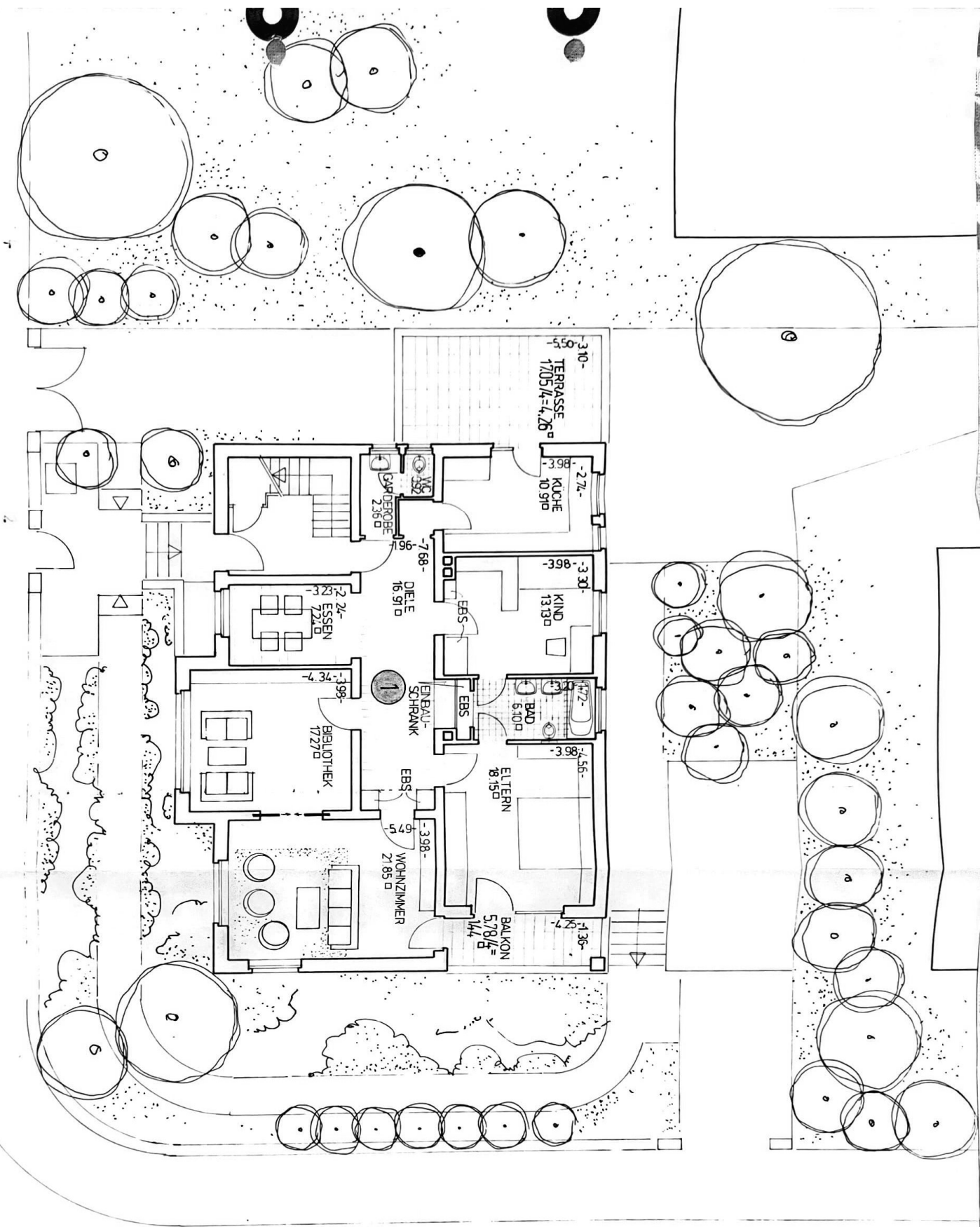

BUNDENWEG

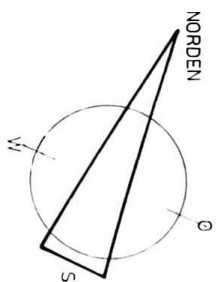

EG. W. STAHL

GESAMT - WOHNFLÄCHE 116.92 m²

Klaus Eismann
Architekt

Frankfurt am Main 1
Liliensteinstr. 40 Tel. 56159*

WOHNHAUS SCHEIDSTRASSE 2
IN FRANKFURT AM MAIN

GRUNDRISS ERDGESCHOSS M. 1:100