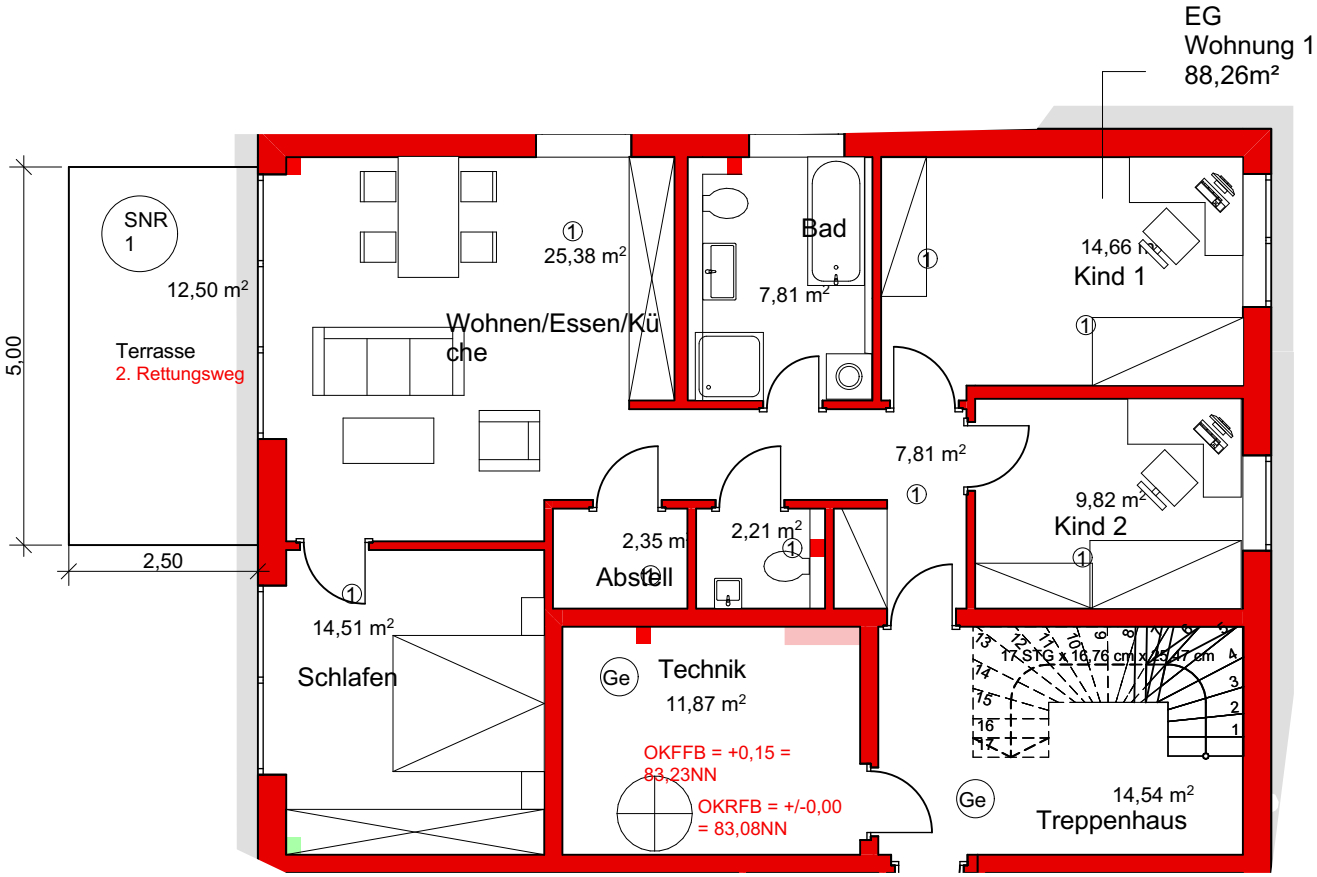
EG
Wohnung 1
88,26m²
SNR
1
12,50 m²
Terrasse
2. Rettungsweg
5,00
2,50
25,38 m²
Wohnen/Essen/Küche
Bad
7,81 m²
14,66 m²
Kind 1
7,81 m²
9,82 m²
Kind 2
2,35 m²
Abstell
2,21 m²
14,51 m²
Schlafen
Ge
Technik
11,87 m²
OKFFB = +0,15 =
83,23NN
OKRFB = +/-0,00
= 83,08NN
17 STG x 16,76 cm x 25,47 cm
Ge
14,54 m²
Treppenhaus